THE GAZETTE OF THE LAND SEA AND AIR

AUG 16 1949
Large
PERIODICAL ROOM
GENERAL LIBRARY
UNIV. OF MICH.

ARMY NAVY JOURNAL

INTELLIGENCE ORGAN OF THE ARMED FORCES

SPOKESMAN OF THE SERVICES SINCE 1863

VOL. LXXXVI—No. 50—WHOLE No. 3491
Ent. as 2nd class matter at P. O. at Washington, D. C.
Add. entry Baltimore, Md., under Act of March 3, 1879

Washington, D. C., August 13, 1949

SINGLE COPY .....25 Cents
Published weekly. $8.50 a year to organizations and civilians; $6.50 a year to individual members of the Services.

Post-War Program

Army Officer Candidate Training

BY MAJ. GEN. JOHN T. LEWIS, USA
Commanding, The Ground General School Center

THE Ground General School, the basic branch immaterial school of the Army, was established at Fort Riley, Kans., in 1946, succeeding the Cavalry School, which was then discontinued, and the Intelligence School, which was merged into the new organization. Since that time the school has grown considerably. One of its principal tasks today is the training of Army Officer Candidates.

Maj. Gen. Lewis

The Army Officer Candidate Course conducted by The Ground General School is the only one in the Army. Its mission is to produce junior officers of the Army of the United States adequately disciplined and schooled in subjects common to all arms and services. Here selected enlisted men receive 24 weeks of strenuous training and academic work at the basic branch immaterial level—a practical foundation for duty with small units. Upon graduation the newly-commissioned officer is ready for the next level of the Army school system, the basic branch material training in the arm or service to which he is assigned.

Groups of officer candidates detailed to take the course arrive at three-week intervals. Entering classes consist of approximately 150 men. There are eight such groups enrolled at the present time. Each class group is organized as a company of the Army Officer Candidate Regiment at Camp Forsyth, which is located in the Republican Flats area at the western edge of the Fort Riley Reservation. Candidates are housed in cubicle type quarters which have been converted from the two-story cantonment type buildings used as barracks by the Cavalry Replacement Training Center during World War II.

In order to give the officer candidates closed supervision and more individual attention, an instructor team is assigned to each company and remains with it throughout the course. Each company is organized into three platoons of approximately 50 men, and its instructor team is correspondingly organized into groups of platoon officers who remain with their platoon until its graduation. These officers conduct classes in all subjects. The Senior Instructor, with the assistance of his officer team, is able to evaluate and to observe the candidate's potentialities.

The use of instructor teams benefits not only the student but also the instructor. Under the old system of specialized instructors, the officer, although he became

(Please turn to Next Page)

Unification Bill Signed; Gen. Bradley Heads JCS

Under the Unification Act, which President Truman signed on 10 Aug., the President has announced the appointment of General Omar N. Bradley as Chairman of the Joint Chiefs of Staff to serve for two years.

At the same time he announced that Admiral Louis E. Denfeld would be reappointed for another two-year term as Chief of Naval Operations.

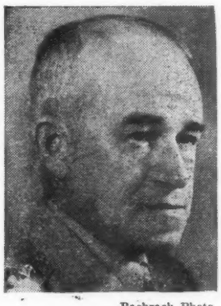

Bachrach Photo.
General Bradley

Mr. Truman said that he was not ready to announce General Bradley's successor as Army Chief of Staff. Both General Bradley and Admiral Denfeld have brilliant war records and long service, both in combat and staff assignments.

General Bradley served in North Africa and later in Europe. He commanded the First Army in the D-Day landings in Normandy that launched the successful Allied offensive against Germany in 1944. Later he commanded the Twelfth Army Group, which at one time included four field armies, and more than 1,300,000 men, the largest field force under a single command in the history of America. Subsequent to the German surrender, General Bradley was appointed by the President as head of the Veterans' Administration, and in 1948 succeeded General of the Army Dwight D. Eisenhower as Chief of Staff of the Army.

As Chairman of the Joint Chiefs of Staff, General Bradley will have precedence over all other officers of the Armed Services. However, he will not exercise command. He will preside over the Joint Chiefs of Staff and prepare the agenda for their meetings, but will not have a vote. He will report the conclusions and disagreements of the Joint Chiefs to the Secretary of Defense. Under the Unification Act the Chairman of the Joint Chiefs will serve for two years and will be eligible for reappointment for a second term. However, in an emergency he may be given several successive appointments.

As soon as the President signed the Unification Act the Department of Defense began arrangements to put into effect a number of changes authorized by the new law. This Act gives the Secretary of Defense general authority to reorganize the department so as to eliminate duplication and effect savings in defense expenditures.

Most of the savings are expected to result from a more centralized and a more efficient system of accounting for the military departments. The Act gives the Secretary a closer control of the preparation of budget estimates and of expenditures

(Please turn to Next Page)

Chief of Navy Chaplains

Capt. Stanton W. Salisbury, Chaplain Corps, has been appointed Chief of Chaplains of the Navy and Assistant Chief of Naval Personnel.

He will succeed Rear Adm. W. N. Thomas, USN, who will retire about 1 Sept. after 31 years of active service.

At the time he assumes the new position, Chaplain Salisbury, who has served in both Army and the Navy, will be promoted to the grade of Rear Admiral.

The new Chief of Chaplains has had 28 years of experience as a Navy chaplain. He saw service in World War I while with the Army and in the past war with the Navy.

Born in Decatur, Neb., Chaplain Salisbury was educated in the public schools, at the University of Omaha where he received a B. A. Degree in 1913, and at Auburn Theological Seminary, graduating in 1916 with a Bachelor of Divinity degree. He was ordained a clergyman in the Presbyterian Church on 9 May, 1916 at Auburn, N. Y. He holds an honorary degree of Doctor of Laws conferred on him by the University of Omaha.

During the first World War he was a Y.M.C.A. secretary in France until August 1918 when he was appointed a chaplain in the Army. Entering the Navy chaplaincy in 1921, he served on a number of ships and was chaplain of the USS PENNSYLVANIA at Pearl Harbor on 7 December, 1941. Later he served three years as Chaplain of the Atlantic Fleet. He was awarded a Letter of Commendation and ribbon for his World War II service.

The retiring Chief of Chaplains, Admiral Thomas, is a Methodist clergyman and widely known among all the religious leaders of the country. Chaplain Thomas is the seventh Chief of Chaplains of the Navy, having served in that capacity since 1945. During his career he served at sea on battleships, a cruiser and a transport.

Air Force Selects 793 As Temporary Majors

The Secretary of the Air Force this week released the names of 793 officers selected for promotion to the temporary grade of major. The effective date of the promotion was 8 Aug., 1949.

Selections were made by a board convened at USAF Headquarters on 20 June, which reviewed the records of approximately 8,000 captains, recommended by their respective Air Force commands as fully qualified for advancement. From this number the board selected those considered best qualified.

Those promoted include 602 Regular USAF male officers, 185 non-Regular male officers, and 6 WAF officers.

Eligibility criteria for the promotion selections included:

(1) All Regular Air Force permanent grade captains.

(2) All non-Regular Air Force officers on active duty in the grade of captain, who were 30 years of age prior to 1 July, 1948, or had five or more years of active Federal commissioned service prior to 1 July, 1948.

Maj. Gen. Laurence C. Craigie, com-

(Please turn to Page 1432)

Senate Gives Pay Bill Definite Calendar Spot

Further delays prevented action by the Senate this week on the pending Kilday Pay Bill to increase career compensation for the Uniformed Services. However, on Thursday, Senator Millard E. Tydings (D-Md.), chairman of the Armed Services Committee, secured unanimous consent of the Senate to take up the Pay Bill and other military legislation after the Senate had disposed of present unfinished business and certain specified pending legislation.

The measures which will receive priority over the Pay Bill include four appropriations bills, those for the Defense and Interior Departments and two deficiency measures; the extension of The Reciprocal Trade Agreements law, and the Minimum Wage Bill.

Included among the military measures to be given the right-of-way after the other priority legislation, are the Public Works Bill authorizing construction, including family housing at military posts, the wind-tunnel construction for the Air Force, authorization of a 70-Group Air Force, and the Military Justice Bill, as well as the Pay Bill. At the request of Senator Ralph E. Flanders (R-Vt.), the Executive Pay Bill to increase salaries of civilian officials will be considered at the same time as the Military Pay Bill.

In order that action on the measures may be expedited, the Senate, by unanimous consent, agreed to limit debate on the military bills. Allaying the fear that the Pay Bill might be caught in a last-minute legislative log jam both Senator Scott B. Lucas (D-Ill.), and Senator Kenneth S. Wherry (R-Neb.), Democratic and Republican floor leaders gave definite assurance that the Military Pay Bill will be acted on by the Senate at the present session.

The Pay Bill was reached on the Senate calendar on Tuesday, 9 Aug., but at the request of several Senators consideration was deferred. Senator William F. Knowland (R-Calif.), a member of the Armed Services Committee, which had recommended passage of the bill, said that he doubted that the Senate would wish to consider the measure under the five-minute rule, by which the Senate was then operating. He called attention to the fact that Senator Tydings, chairman of the committee, was not present.

The greater part of the time of the Senate was occupied during the week with a remarkably long debate on basing point legislation, which had passed both Houses, but in different forms. The disagreement started an unanticipatedly long discussion.

In appearing before a joint meeting of the Foreign Relations and Armed Services Committees of the Senate on Wednesday, General Omar N. Bradley, Army Chief of Staff, put in a word for the Pay Bill. He said that during the recent trip of the Joint Chiefs of Staff to Europe, wherever they went they were asked by members of the Armed Forces as to the prospects for the enactment of pay legislation at the current session of the Congress. General Bradley said that he told

(Please turn to Back Page)

The Editors View the News

Charlotte, N. C., *News*. "It is absurb to think that Congress is going to vote President Truman or any other peacetime president such sweeping authority (military assistance program.) Obviously the bill needs a thorough revision to spell out more specifically the precise nature of arms aid, the nations eligible for aid, and the terms and conditions under which they can qualify."

Little Rock, Ark., *Democrat*. "Why the President's feverish haste to pour arms into Western Europe? * * * Big armament aid before they work out an over-all defense would be wasteful."

Milwaukee, Wisc. *Journal*. "Whatever the amount Congress decides to authorize, we must not convey the impression to the Kremlin that the United States is grudgingly and half-heartedly backing our foreign friends and allies. It would be better to err on the side of too much help than too little."

Dallas, Tex. *Morning News*. "On such practical measures as American arms production for Europe, technical military assistance and training, radar equipment and education, the means to resist aggression can and should be initiated even before the method has been planned and approved."

Wall Street Journal. "War today is preeminently a duel of economic resources; to destroy resources is to destroy a part of our true arsenal. * * * To pour out arms in support of the Atlantic pact is not only unnecessary—it is foolhardy."

St. Paul, Minn. *Pioneer Press*. "Congress would not contend that it should determine the strategy of a military campaign or that entrusting such decisions to the Commander-in-Chief is giving him too much power. This is the same kind of decision even if what we have is still only a cold war."

Army Officers Candidates

(Continued from Preceding Page)

expert in a few subjects, soon became rusty in others. As every subject taught is a basic requirement for any officer, the instructor soon becomes proficient and alert in all subjects. He does not have the opportunity to grow stale and unprogressive. His tour as an instructor becomes an asset rather than a liability when he is again assigned to troop duty.

The conference type of instruction is in use at the School. The method of instructing small groups invites student participation, facilitates and increases learning, and develops a closer contact between student and instructor. During the course, the student receives actual instructor experience by practice-teaching selected subjects. This not only gives the student practice in the methods of instruction but also gives him greater confidence in his ability.

The Army is placing a high premium on quality and leadership in the selection and training of officers. Throughout the course the principles of leadership are learned by conference, by observation and by practical application. The Leaders Reaction Test is one example of practical leadership in the field. The students in groups of five are put through a field test visiting fifteen stations—ten stations involve task situations and five are strictly tactical. Each student in turn acts as group leader and is rated according to his performance and his application of the principles of leadership. The other four men follow the directions of the leader. A few of the situations the candidate is required to solve at the different stations are: construction of a bridge across a small stream; recovery of a truck which has been partially mired in a swamp area (all necessary and some unnecessary equipment available); patrol missions in conjunction with elements of the Aggressor Forces, and organizing various camp installations. Each station has its problem to be solved by the leader which offers the opportunity to apply the principles of leadership.

Although the six months' course is arduous and its standards are high, students having a high school education or the equivalent and the desire to learn, are able to complete the course successfully. In the process of maintaining a high standard for commission, an Army Officer Candidate Board assists by investigating and interviewing candidates whose records indicate such a necessity. The Board may also call upon the Senior Instructor and his officer team who have closely observed the student's progress during the course. The recommendations of the Board to the Commandant concern themselves with further retention or removal of the candidate.

Upon successful completion of the six-months' course the officer has acquired the basic knowledge in subjects essential to all branches of the service, and is commissioned in either the Corps of Military Police, Finance Department, Chemical Corps, Corps of Engineers, Quartermaster Corps, Signal Corps, Ordnance Department, Transportation Corps, Coast Artillery Corps, Field Artillery Corps, Infantry or Armored Cavalry, and in exceptional cases in the Medical Service Corps. He is now prepared to enter the next phase of the Army educational system by attending a Basic Branch Material School to prepare him for unit duty in his assigned branch.

Changing Station? Notify the Army and Navy Journal promptly to avoid missing any issues.

Unification Bill Signed

(Continued from Preceding Page)

throughout **the Military Establishment.**

General Joseph T. McNarney, USAF, will head a Board appointed by Secretary of Defense Louis Johnson to effect the maximum saving in defense expenditures. The new Board will be known as the National Defense Management Committee, and in addition to General McNarney will include Secretary of the Army Gordon Gray, Under Secretary Dan A. Kimball of the Navy, and Assistant Secretary Eugene M. Zuckert of the Air Force.

This Board will be assisted by a Management Advisory Group, the personnel of which will be furnished by Robert Hiller and Associates of Cleveland, Ohio, a firm which specializes in business management. The group will work under the leadership of Mr. Robert Hiller, president of the company, and under the active direction of Mr. Frank L. Elmendorf, the vice president. It will also include two other members of the firm, Mr. Fred E. Raach, a specialist in cost accounting, and Mr. Frederick O. Robbins, a specialist on organization.

Mr. Hiller's firm recently completed a study of the Post Office Department for the Hoover Reorganization Commission and for the last few months has been employed on a management survey for the Air Force. It has served many of the country's largest corporations in connection with management and organization problems.

General McNarney is at present Chief of the Air Force Materiel Command and a member of the Research and Development Board. For the past few months he has been on temporary duty as an adviser to the Secretary of Defense on organization and administration. He will be relieved from duty with the Air Force and given a permanent assignment in the Defense Department.

The Hoover Commission on Government Reorganization estimated that a heavy saving of expenditures could be accomplished with the reorganization of the Military Establishment. Secretary Johnson testifying in behalf of the Unification Act stated that a saving of a billion and a half a year could be accomplished by the passage of the Act. Presumably the estimated savings were based on the budget of the President. The National Defense budget is expected to be materially reduced in the Appropriations Bill as finally passed by Congress, which may necessitate a downward revision in the saving through administrative action during the current fiscal year.

A drastic curtailment of civilian employes of the defense departments is expected to be put into effect in the near future. It is understood that about 135,000 employes will be dropped, about 75,000 by the Navy, 50,000 by the Army and 10,000 by the Air Force. This will reduce expenditures by half a billion dollars. Other savings will be effected by curtailment of operations of Navy yards, arsenals, depots and other military installations.

The Management Advisory Group will have no direct authority. However, it will make a complete survey of the entire Military Establishment and make recommendations as the study progresses. The Management Committee will consider these proposals and report them to Secretary Johnson, who plans to put the approved findings into effect without awaiting the completion of the survey.

Outlining the duties and responsibilities of the National Defense Management Committee, Secretary Johnson directed that it will:

(a) Direct, supervise and coordinate the work of the Management Advisory Group.

(b) Facilitate within the Department of Defense the execution of the responsibilities and functions assigned the Management Advisory Group.

(c) Be responsible, as individuals, for the implementation of approved recommendations within their respective Departments and the Office of the Secretary of Defense.

Secretary Johnson's instructions to the Management Advisory Group are that it will:

(a) "Examine current and prospective programs of the Department of Defense designed to reduce the expenditures through reorganization, management control and increased efficiency of operations.

(b) "Recommend to the Management Committee policies, plans and procedures required to establish coordinated continuing programs to achieve the maximum reduction in expenditures consistent with maintaining military efficiency.

(c) "Recommend to the Management Committee and the Secretaries of the Army, Navy and Air Force such reorganization, changes in procedure, elimination, reduction or consolidation of functions, facilities or personnel, and/or additional surveys, reports or investigations as may be indicated.

(d) "Assist in establishing such programs, policies, plans and procedures as may be agreed to or directed by appropriate authority."

B-36 Investigation

The long heralded investigation of the Air Force's program for putting its main reliance in the long-range intercontinental bomber got underway this week in the House Committee on Armed Services.

From the outset it seemed apparent that the attempt to make political capital out of Defense Secretary Johnson's former relationship with the manufacturers of the B-36 will fail. The detailed history of the program, given both by Robert A. Lovett, former Under Secretary of War, and Maj. Gen. Frederic H. Smith, jr., deputy Chief of Staff of the Air Force, demonstrated that firm decisions had been settled on years before Mr. Johnson had any connection with policy making.

General Smith impressed the committee as an able and informed witness. He traced the history of the big bomber from its inception in 1941, including the opposition within the Air Force, which was later won over.

Economic Mobilization Courses

The Industrial College of the Armed Forces will conduct special Field Economic Mobilization courses for National Guard officers in sixteen cities throughout the country, beginning next month. These courses will be open to selected Army and Air National Guard officers with outstanding service records, whose possible future assignments will be at policy-making levels. An estimated 160 officers, 10 in each city, are expected to enroll for the instruction.

The courses will be offered in the First Army area at Hartford, Conn., 12-23 Sept.; Rochester, N. Y., 15-26 May, and New York City, 5-16 June.

Second Army—Richmond, Va., 5-16 Dec.; Cincinnati, 30 Jan.-10 Feb., and Philadelphia, 5-6 June.

Third Army — Memphis, Tenn., 17-28 Oct., and Birmingham, Ala., 6-17 March.

Fourth Army — Dallas, Tex., 24 Oct.-4 Nov., and New Orleans, 16-17 Jan.

Fifth Army—Kansas City, Mo., 26 Sept.-7 Oct.; Detroit, 27 Mar.-7 Apr.; Milwaukee, Wisc., 10-21 Apr., and Omaha, Neb., 1-12 May.

Sixth Army—Portland, Ore., 5-16 Dec., and San Francisco, 27 Feb.-10 March.

Defense Plastic Problems

The Planning Group of the Plastics Advisory Committee of the National Security Industrial Association has scheduled a meeting for 8 Sept., while the full committee is planning to meet on 1 Dec. The Committee, of which Walter R. Sykes is chairman, is studying problems submitted to it by various Bureaus of the Navy Department. E. H. Johnson of Farrel-Birmingham Company was elected vice chairman at a recent meetingg.

The Committee has established liaison with and expects to continue to cooperate with both the Society of the Plastics Industry and the Plastics Manufacturers Association.

John M. DeBell, of DeBell and Richardson, is Chairman of a task committee to study the first problem submitted by the Bureau of Ships; to obtain for Naval consideration low pressure resins possessing a high degree of heat and flame resistance.

Dr. R. J. Nebesar of the Universal Moulded Products Corporation, is Chairman of a task committee to study the possibilities of obtaining plastic pipe fittings and to determine methods for making these fittings, with which it is proposed to replace metal pipe and fittings in certain Naval applications.

D. F. Stephens, of Gustin-Bacon Manufacturing Co., has formed a task committee to determine the possibility of molding plastic floor grating for cold storage spaces.

Dr. G. M. Kuettel of E. I. du Pont de Nemours & Co., Inc., heads a task committee to investigate the problems of obtaining transparent materials for aircraft cockpit enclosures for high speed aircraft.

S. G. Saunders and D. L. Swayze of Chrysler Corporation are directing the activities of a committee to investigate structural adhesives for use in the fabrication of bonded parts and assemblies for higher speed aircraft.

Robert S. Ames of Goodyear Aircraft Corporation has organized a task committee to work on the problem of obtaining suitable low pressure laminates for use in radomes and other antenna housings.

C. W. Blount of Bakelite Corporation serves as chairman of a task committee investigating the problem of obtaining mass production of moldings of items up to 50 pounds.

Aircraft for Army Missions

The Tactical Air Command, with headquarters at Langley Air Force Base, Va., has been designated as the Air Force central monitoring agency for tow target activities of the Army.

The First Tow Target Squadron, located at Biggs Air Force Base, El Paso, Texas, and assigned to the Twelfth Air Force, will be used exclusively for providing tow target and tracking missions for Army units. While a major portion of the Army's tow target and tracking requirements are for the anti-aircraft units located at Fort Bliss, Texas, the aircraft of the First Tow Target Squadron will be available for other missions of the Army as needed.

Aircraft used by the First Tow Target Squadron for tow target and tracking missions include Douglas B-26 Invaders and Lockheed F-80 "Shooting Stars," as well as B-29 Superfortresses, C-45s, and radio controlled PQ-13s.

As Central Monitoring Agency for all tow target requirements for the Army the Tactical Air Command will work closely with the Office of the Chief, Army Field Forces, located at Fort Monroe, Va.

Maj. Gen. Robert M. Lee, who commands the Tactical Air Command, is also Deputy Commanding General for Tactical Air Operations of the Continental Air Command.

Gen. Clark on Unification Tests

Coincidental with the first anniversary of pilot-model unification tests, General Mark W. Clark has disclosed that new plans for coordination of facilities and services in the Sixth Army area and New Mexico would result in annual savings of approximately $15,000,000.

In an interview with the ARMY AND NAVY JOURNAL, General Clark emphasized that these savings are only a beginning. "In the past year," he said, "we have only scratched surface. Our studies indicate that many more millions of dollars may be saved through joint use of facilities and services."

General Clark said that experts from the Army, Navy, Air Force and Marine Corps, brought together to serve on or with the Armed Forces Headquarters for Unification of Facilities and Services in the Far Western Area (AFHUFS), are at work on new projects which would raise the proposed savings beyond the $15,000,000 mark.

Since its activation on 28 July 1948, after the late Secretary of Defense James Forrestal had called upon General Clark to initiate the "proving ground" unification tests, the AFHUFS has submitted 40 projects to Defense officials in Washington for action. Of this number, 15 projects have been accepted fully and have been implemented; five have received partial approval and 20 are currently under study by top level Service policy makers in Washington. General Clark said work is progressing at AFHUFS offices in the Presidio of San Francisco on eight additional projects now being readied for transmittal to Washington.

To date, recommendations approved by Washington and implemented by directive of the Secretary of Defense have resulted in minimum annual savings of $1,112,000. A total of $2,961,200 will be saved each year when recommendations already approved are actually implemented. And if all proposals submitted by the AFHUFS are adopted, annual savings would reach between $14,500,000 and $15,500,000, General Clark related.

Aside from these significant savings, General Clark stressed that the first-year success of Army, Navy, Air Force and Marine Corps officers in working together on intricate unification problems will manifest itself in greater combat efficiency during forthcoming interservice maneuvers in Hawaii. "We are certain," said the Sixth Army commanding general, "that our working together as a team during the past year will result in better teamwork in the field under simulated combat conditions when the maneuvers begin this fall."

Beyond the unification economies and the strengthening of the nation's defense team, General Clark told how the spirit of unification has been exemplified in the establishment at San Francisco and Los Angeles of a single Armed Forces public information office to serve the Army, Navy, Air Force and Marine Corps. A third combined public information office is to be activated at Seattle.

Interested in having this "spirit of unification" reach down to the nation's youth, General Clark has called for closer coordination of ROTC training in the experimental area. Beginning with the fall term, one of the three professors of military science and tatics at a college or university will be named chairman of the military department and will supervise all National Military Establishment activities on a given campus. Presidents of colleges and universities have expressed unanimous approval for the plan.

As another adjunct of the unification activities, General Clark has initiated a plan whereby no Service undertakes any construction project without informing the others through the AFHUFS. If existing facilities can be utilized, the new construction is abandoned. General Clark maintains that this coordination of construction is one of the more important achievements of the year-old experiment.

Meantime, as Secretary of Defense Louis Johnson, armed with new unification legislation, accelerates unification planning on a world-wide basis, it is believed certain that the rewarding spadework of the AFHUFS will prove invaluable.

General Clark and his staff, for example, have sent to Washington voluminous data concerning the need for standardization of forms, manuals and accounting procedures. The lack of unified budgeting is declared a major trouble spot.

The deficiencies and complexities of specific unification moves uncovered in the western area states will be worked on further before there is expanded implementation of these projects. Thus, it is hoped that mistakes may be circumvented and greater savings result.

Initially, General Clark named Maj. Gen. George F. Moore, USA, now retired, as his deputy commander for the unification program. Simultaneously, General Clark called upon the Commander, Western Sea Frontier; Commanding General, Fourth Air Force; and the Commanding General, Marine Corps Headquarters, Department of the Pacific; to furnish outstanding officers for full time assignment with AFHUFS.

Presently on duty with the AFHUFS are: Col. S. R. Browning, USA, who early this month succeeded Col. F. H. Oxx, USA, as chief of staff; Lt. Col. F. G. Waite, USA; and Maj. A. L. Tucker, USA; Rear Adm. F. J. Lowry, USN; Capt. C. R. Eagle, SC, USN-Ret.; and Capt. Edwin V. Raines, USN; Col. R. W. Crane, USAF; and Col. Milton T. Smith, USAF. Two other officers, Col. W. W. Hodge, USA, and Col. A. Y. Smith, USAF, have been missing since 21 April when they left San Francisco by aircraft for Portland on a problem affecting coordination of Reserve component facilities. The crashed plane was never found.

With the AFHUFS established and ready to "master mind" the unification planning, General Clark and his assistants, constantly in close touch with Defense officials in Washington, determined that at the outset the least controversial problems should be surveyed. That this plan has paid off is evidenced by the rapidity with which projects have been completed.

The tasks of obtaining specific data on such specific projects as recruiting, automotive maintenance, cold storage facilities and Reserve component training were assigned to separate panels, whose membership included representatives from all Services. The thoroughness with which these panels went at their work, General Clark observed, is shown, for example, in the matter of training sites for Reserve components.

As a result of the studies, Defense officials obtained for the first time a fully documented report concerning every available facility for Reserve training in nine western states. On the basis of this data, General Clark was able to recommend immediately the joint use of certain armories and other Service facilities, at an initial saving of $15,000 a year.

Similarly, General Clark and his AFHUFS staff officers, after reviewing the reports of the various panels and after resolving inevitable differing viewpoints, were able to recommend and receive implementation orders from Washington for joint use of cold storage facilities at San Francisco and Seattle to save an estimated $707,000 annually; joint use of automotive maintenance facilities, $80,000; joint use of recruiting facilities, $187,000; and joint use of communications facilities, $66,000.

Also approved by Washington were plans—as yet not implemented—for coordination of sea transport activities, to save $1,750,000 a year. Coordination of additional Reserve facilities will save another $15,000.

Not yet approved by National Military Establishment officials is a plan for saving $8,000,000 annually by joint operation and maintenance of administrative vehicles in metropolitan areas. It is believed that the number of vehicles required for movement of passengers and freight could be cut by about 25 per cent through the utilization of a radio-controlled fleet of inter-Service vehicles.

Further expansion of joint automotive facilities would save another $800,000, General Clark has reported to Washington. He has also recommended joint use of maintenance facilities for railway, construction, packing and crating and materiel handling equipment. Additional savings would be realized if the Services employed joint dispatching of goods in cargo lots and arranged for joint contracts with private transportation firms, when necessary, to insure reduced costs.

As was expected by General Clark and his unification aides, the degree of controversy in latter projects has increased, with the resulting necessity of integration of unification plans in the western area with broad National Military Establishment policies. General Clark noted that except for the saving in medical officer man power which resulted from consolidation of recruiting facilities, the problem of unifying medical services has not been surveyed in the western area unification tests. Similarly, little has been done concerning joint utilization of aircraft facilities.

Likewise, as the scope of projects studied by the AFHUFS expands, the ramification of recommendations on areas outside these nine western states increase. Thus, it is indicated that although the opportunities for greater savings increase with complexity of particular projects, broad decisions will be required from Washington before the actual savings proposed can be translated into dollars and cents.

It is significant that in all approved unification projects in the western area, implementation was not ordered by General Clark, but rather by the Secretary of Defense to the Secretaries of the Army, Navy and Air Force. Subsequently, General Clark asked to Services to supply members for a monitoring committee for each project. This committee, however, lacked any command function. It merely reported to the AFHUFS staff, which in turn dispatched progress reports to the Secretary of Defense.

Asked how long the AFHUFS would operate, General Clark said the unification experiment would be continued indefinitely. Already, the dividends have been large in economies of money, materiel and man power, and adherents believe that combat efficiency has been increased. Inter-service teamwork has been sharpened. The pilot model has worked and, as General Clark observes, the AFHUFS has helped point the way to further NME savings.

Commendation Pendant

The Army and Air Force have announced that a metal pendant for the Commendation Ribbon will be available for distribution after 1 Oct. 1949. The pendant will be a 1⅜-inch bronze hexagon bearing the figure of an American bald eagle, with wings spread, grasping three crossed arrows, and bearing a shield on its breast. The reverse of the pendant will be inscribed with the words "For Military Merit," and will have a name panel above a sprig of laurel.

Those awarded the Commendation Ribbon prior to 1 Oct. 1949 may apply for the pendant after that date. Applications should be in letter form and should include a copy of the citation, and authorization for the award. Applications of present and former members of the Army should be submitted to The Adjutant General. Applications of present and former members of the Air Force should be sent to the Director of Military Personnel, Air Force, attention Awards Branch.

Military Chaplains' Association

Chaplain (Brig. Gen.) George F. Rixey, USA-Ret., newly appointed Executive Secretary-Treasurer of the Military Chaplains Association, has completed the installation of the association's executive offices in the Chaplains' Memorial Building, 122 Maryland Ave. N.E., Washington, organization president, Chaplain Fred C. Reynolds, announced this week. Space was provided by the General Commission on Chaplains. Immediately upon completing details of office organization, Chaplain Rixey will sail for Europe where he will visit the Chiefs of Chaplains of the armies of our allies during the past war, looking toward the possibility of the organization of an International Chaplains Association.

Chaplain Rixey was the first Deputy Chief of Chaplains in the War Department serving from 1942-45 for which he received the Distinguished Service Medal. He holds the Silver Star from World War I in which he served as Regimental Chaplain in the 7th Division.

Army Mutual Aid

The Army Mutual Aid Association received 24 applications for membership during the past week. No insurance benefits were paid during the week.

Military Travel by Air

BY VICE ADM. EMORY S. LAND, USN-RET.
President, Air Transport Association of America

THE scheduled airlines of the United States have entered the competitive lists for the passenger business of the military agencies comprising the National Military Establishment by instituting, as of 1 July 1949, a general 10% discount from regularly published fares for all travel purchased by those organizations on Government Transportation Requests.

Vice Adm. Land

This move by the airlines was taken both because of a belief that substantially greater use of air transportation by the military would result, and in response to a request from the office of the Secretary of National Defense.

In past years the patronage of commercial air transport, for passenger traffic, has been virtually non-existent because of what amounted to an almost exclusive guarantee to the railroads that such traffic would move on the surface. Thus, the military passengers have heretofore been unable to take advantage of the time-saving, economy, and efficiency of commercial air travel, as have travelers from other Government Agencies and the business world. Air travel for military passengers could only be authorized when the needs of the mission called for a more satisfactory service to be performed.

Because of this disadvantageous situation the airlines have been unable to penetrate this market to any appreciable extent. A far different situation exists in the commercial field. In 1948 the airlines' share of the total first-class commercial passenger traffic of the United States was better than 35% and total airline passenger revenues almost matched those of the first-class travel on trunk line railroads.

Thus, in forecasting a substantially greater use of air transport by the military agencies a decision is made that will enable the National Defense Establishment to tune its business transactions to the pace of commercial business enterprise.

We are striving to produce a service that will demonstrate its value so that we may compete on an equitable basis.

The commercial air transport industry desires to give the National Military Establishment a service second to none.

Welfare and Morale Problems

Problems affecting the welfare and morale of the military and civilian personnel of the National Military Establishment were discussed by nine prominent representatives of industry and education at an all-day conference with the NME Personnel Policy Board at the Pentagon 26 July. The industry and education leaders were invited to the conference by Chairman Thomas R. Reid of the Personnel Policy Board.

Those attending the welfare conference included Dr. J. Douglas Brown, Dean of the Faculty and Director of Industrial Relations, Princeton University, N. J.; Arthur S. Flemming, President, Ohio Wesleyan University, Delaware, Ohio; Hubert E. Howard, Chairman of the Board, Binkley Coal Company, Chicago, Ill.; Charles R. Hook, jr., Vice President-Personnel, Chesapeake and Ohio Railway Company, Cleveland, Ohio; Mrs. Anna Rosenberg, Consultant, 444 Madison Avenue, New York, New York; Thomas G. Spates, Vice President-Personnel Administration, General Foods Corporation, New York, New York; James Tanham, Vice President, The Texas Company, New York, New York; Rawleigh Warner, Chairman of the Board, The Pure Oil Company, Chicago, Ill.; and Arthur Hays Sulzberger, Publisher, The New York *Times*, New York, New York.

Keep up with your friends by reading the Army and Navy Journal.

Army Secretaries Nominated

The President has sent to the Senate the nominations of Tracy S. Voorhees, of New York, to be Under Secretary of the Army, and Archibald S. Alexander, of New Jersey, to be Assistant Secretary of the Army.

Mr. Voorhees served as an Army colonel during World War II, and headed missions to reorganize medical supply systems in the European, China-Burma-India and Pacific Theaters. He was later detailed in the General Staff Corps and served as Special Assistant to the Secretary of War. He continued to serve in the latter position in a civilian capacity, after reverting to inactive status in Feb. 1946, and in March of the following year was appointed to fill the post of Food Administrator for the Occupied Areas. He was sworn in as Assistant Secretary of the Army on 18 June 1948. Since the resignation of Under Secretary William H. Draper in Feb. of this year, Mr. Voorhees has handled occupation problems in Germany, Austria, Trieste, Japan and, to the extent applicable, Korea.

Mr. Alexander, a graduate of Princeton University and the Harvard Law School, entered the Army during World War II as a 1st Lieutenant, and was promoted through the grade of Lieutenant Colonel. His last overseas assignment was Chief of Civilian Supply, Supply Control Section, G-5, Headquarters, U. S. Forces in the European Theater.

Honor Gen. Lull

His activities on behalf of France immediately after World War II have won for Maj. Gen. George F. Lull, former Deputy Surgeon General of the U. S. Army and now Secretary and General Manager of the American Medical Association, the Legion of Honor medal from the French government.

Formal presentation of the medal was made by Jean Joseph Viala, French Consul General, in Chicago at a reception in the University Club.

Among those present at the reception from the American Medical Association were Dr. Morris Fishbein, editor, *Journal of the American Medical Association;* Dr. Ernest B. Howard, Assistant Secretary; Dr. Herman L. Kretschmer, Past President; Dr. J. J. Moore, Treasurer; Miss Hattie A. Niehoff, Assistant to Dr. Lull; Miss Lillian Leach, Secretary to Dr. Lull; Mr. Lawrence W. Rember, Director of Public Relations; Mr. John L. Bach, Director of Press Relations; Mr. J. E. Jacobs, Assistant Director of Public Relations; Mrs. Kris Peterson, Associate Editor, Public Relations Department, and Dr. Willard O. Thompson, former Secretary, Chicago Medical Society, and Dr. N. J. Heckel, Clinical Professor of Neurology, Illinois Medical College.

UNITED STATES ARMY

Gen. Eichelberger's Articles Begin in Saturday Evening Post

The first of a series of seven articles by Lt. Gen. Robert L. Eichelberger, USA-Ret., begins in the current (13 Aug.) issue of the *Saturday Evening Post.*

The first article is entitled "Take Buna —or Don't Come Back," while the series is published under the heading "Our Bloody Road to Tokyo."

General Eichelberger retired from active duty last year after having led the Eighth Army since the dark days of the early war, from Australia to Japan. Subsequently he commanded the occupation troops in Japan, where the people of the nation his troops conquered had grown so fond of him that, when he left, they turned out by the thousands, weeping and shouting, to bid him adieu.

Career Promotion Exams

The second annual round of Food Service Career promotion examinations for enlisted men of the Army will be held during the second week in December. Applications for the examinations may be submitted after 17 Aug. and prior to 21 Oct. In determining eligibility for these examinations, time in grade and service will be computed as of the examination date.

Individuals classified in the Food Service Career Field who have six months' service in Grade 5 are eligible to apply for Grade 4 examinations, but can only obtain promotion if they receive a composite score high enough to be promoted by regimental or separate battalion commander for unit vacancies. Where applicants have 12 months in grade, 5 or 30 months' total service and attain high enough composite scores they will be promoted to local vacancies, and if they attain a satisfactory composite score of 1000 or higher, they will be promoted without regard to unit vacancies.

The promotion examination schedule follows:

		6 Dec. 49		
0800 hrs	MOS	2017	Master Baker	Gr 1
	MOS	1017	Pastry Baker	Gr 4
1300 hrs	MOS	2017	Master Baker	Gr 2
	MOS	2017	Master Baker	Gr 3
		7 Dec. 1949		
0800 hrs	MOS	1037	Master Meatcutter	Gr 1
	MOS	037	Meatcutter	Gr 4
1300 hrs	MOS	1037	Meatcutter	Gr 2
	MOS	1037	Master Meatcutter	Gr 3
		8 Dec. 1949		
0800 hrs	MOS	1824	Food Serv. Tech.	Gr 1
	MOS	060	Cook	Gr 4
1300 hrs	MOS	1824	Food Serv. Tech.	Gr 2
	MOS	824	Mess Steward	Gr 3
		9 Dec. 49		
0800 hrs	MOS	824	Mess Steward	Gr 1
	MOS	017	Baker	Gr 4
1300 hrs	MOS	824	Mess Steward	Gr 2
	MOS	060	Cook	Gr 3

Army Units

The 63d Signal Service Company is being reorganized at Ft. Lewis, Wash.

EUCOM Assignments

Headquarters, European Command has announced the assignment of Brig. Gen. Williston B. Palmer to the new position of Vice Chief of Staff, EUCOM and the U. S. Army in Europe. Gen. Palmer, who has been serving as Director of the EUCOM Logistics Division, will be Assistant to Maj. Gen. Maxwell D. Taylor, EUCOM Chief of Staff and Deputy Commanding General and Chief of Staff of the U. S. Army, Europe.

Col. Arthur V. Winton, who has been Deputy Director of Logistics since July, 1948, succeeds General Palmer as Director of the Division.

Assignment for 7 colonels who have arrived in EUCOM were also announced. Two are assigned to EUCOM Headquarters in Heidelberg. Col. Robert E. Chandler will report to the Judge Advocate's Division; and Col. Ralph W. Zwicker will be in the Organization, Plans, Operations and Training Division in the Training and Maneuvers Section. Col. Chandler comes to EUCOM from an assignment with the U. S. military academy, while Col. Zwicker had been on duty with the Organization and Training Division, Office of the Chief of Staff in Washington, D. C.

Col. Fulton W. Magill and Col. W. Mott will remain at the Bremerhaven Port of Embarkation in staff positions. Col. Magill has been with the Adjutant General's office in Washington. Col. Mott has been stationed at the New York Port of Embarkation. The new Inspector General of the U. S. Constabulary will be Col. Milo V. Buchanan, whose previous station was at the San Francisco Port of Embarkation. The 2d Constabulary Brigade will gain Col. Rothwell H. Brown. He comes from the General Staff of the Plans and Operations Branch, Office of the Chief of Staff in Washington.

Col. Gordon J. F. Heron will go to Munich Military Post from the AGO Casuals Section of the Army Personnel Records Board in Washington.

Commission PS in USA

In accordance with Public Law 96, approved 10 June 1949, qualified officers now serving in the Philippine Scouts will be tendered commissions in the Regular Army in the same permanent ranks they now hold in the Scouts.

To qualify for appointment each applicant must be a commissioned officer on the active list of the Scouts, and have been appointed in the Scouts prior to 30 June 1933. He must be a citizen of the United States of good moral character, have a record free of convictions of any type, other than minor traffic violations, and must not have been separated from any of the Armed Forces of the United States under other than honorable conditions. Applications must be submitted to The Adjutant General of the Army prior to 1 April 1950.

Those appointed will take rank in accordance with relative permanent grade seniority among themselves and among Army promotion list officers.

Reunions Scheduled

84th Inf. Div.

The 84th Infantry "Railsplitter" Division will meet in its fourth annual convention at the Congress Hotel, Chicago, 22-24 Aug. The convention is being sponsored by the "Railsplitter Society."

11th Armored Div.

Veterans of the 11th Armored (Thunderbolt) Division will hold a 3-day reunion at Cleveland, Ohio, 11-13 August. Former members of the Division planning to attend should communicate with the division association headquarters, 1719 K St., N.W., Washington, D. C.

76th Division

Maj. Gen. William R. Schmidt, combat commander of the 76th Infantry Division, will be one of the principal speakers at the second annual reunion banquet of the division on 17 Sept. at Hotel Commodore, New York. Those interested in attending should communicate with Henry C. Evans, Secretary-Treasurer of the division association, 6 So. Calvert Street, Baltimore 2, Md.

78th Division

Members of the 78th Division Veterans Association will return to the scene of their Division's activation in World War I, 9, 10 and 11 Sept., when approximately 500 members of the Association convene at Ft. Dix, N. J. Reservations should be mailed to either Mr. Albert E. Harpell, Division Association Headquarters, 620 High Street, Newark, N. J., or to Mr. Jack Ghegan, Secretary, 697 President Street, Brooklyn, N. Y.

Eastern Signal Assoc.

First reunion of the Eastern Signal Association, composed of officers and men who served in an overhead capacity at the Eastern Signal Corps Replacement Training Center, Ft. Monmouth, N. J., during World War II, will be held 2, 3 and 4 Sept. at Ft. Monmouth. The newly-organized association has 100 members, representing 25 States.

4th Cavalry Assoc.

The Second Annual Fourth Cavalry Association Convention will be held in Cleveland, Ohio 7 and 8 Oct. Convention Headquarters will be at Hotel Hollenden. Registration fee is ten dollars for single person and five dollars additional for wife or lady friend. Deadline for registration is 30 Sept. Registrations should be sent to Charles V. Hunter, WJW, Cleveland, 15, Ohio.

Commands Berlin Troops

Headquarters of the European Command has announced the designation of Maj. Gen. Maxwell L. Taylor as commandant of the American troops in Berlin. He succeeds Brig. Gen. Frank Howley who is returning to the United States after several years' service in the German capital.

During the war General Taylor commanded the famous 101st Airborne Division and subsequently became Superintendent of the United States Military Academy at West Point. He was assigned to duty in Germany six months ago.

Looking for something? Want to dispose of something? Use and read the Army and Navy Journal's classified advertisements.

HARRY'S
SPECIAL CATERERS TO MILITARY SERVICES
NO LIQUOR TAX INCREASE AT HARRY'S
OUR POLICY AT ALL TIMES IS MAINTAINING LOW PRICES TO THE MILITARY
PHONE ME. 5080-1
509 7th ST., S. W.
Washington, D. C.
Ask the Military-Man About:
HARRY'S
LIQUOR STORE
EASY PARKING
FREE DELIVERY

AIR FORCE & ARMY
SUMMER UNIFORMS — IMMEDIATE DELIVERY
Choice 2 Ply Tropical Worsted
COAT & TROUSERS, $57.00 — SHIRT, $13.50 — TROUSERS $15.00
CAP, roll gromet, Army tan or AF #84 Blue, incl. device 10.00
SHIRT—Tan Poplin, $3.75 (ea.) .....3 for 11.00
ALL WOOL TIES #51 green, $1.00, #83 blue, $1.00 & $1.50
AIR FORCE #84 BLUE UNIFORMS — IMMEDIATE DELIVERY
Superior 15 oz. Serge — Excellent Tailoring
COAT & TROUSERS, $69.00—Blue #84 CAP, incl. device $10.00
BLUE #120 Poplin SHIRT, Superior quality, $4.50 (ea.) .....3 for 13.00
BLUE TIES .....$1.00 & $1.50 — BLUE WEB BELT ..... .50
MAIL ORDERS CAREFULLY FILLED
When ordering state: Height —— Weight —— Chest —— Waist ——
*Shirt size —— Collar & Sleeve —— *Helpful in determining coat sleeve length.
CHRISTENSON 286 FIFTH AVE. NEW YORK 1

PX & Commissary Regulations

Summaries of the new regulations to govern the resale activities of the Army, Navy, Air Force, and Marine Corps have been announced by Assistant Secretary of the Navy John T. Koehler, representing the National Military Establishment.

The new regulations, which represent considerable curtailment in the scope of such activities, resulted from the investigation of the House Armed Services Committee into charges that these agencies were engaging in unfair competition with private retail stores.

Exchange profits provide approximately 85.5 per cent of all funds available for the support of Armed Services welfare and recreational programs. The remaining 14.5 per cent is derived from funds appropriated by Congress. Among the welfare and recreational activities at military stations benefited by these profits are enlisted men's clubs, bowling alleys, motion picture programs, and swimming pools; and support of football, baseball, basketball, and other athletic teams and programs.

Continental exchanges provided approximately $15,500,000 for welfare and recreational purposes during the calendar year 1948, and extra-continental resale activities provided a like amount. To the extent that profits from exchanges are curtailed, a proportionate reduction must be made in welfare and recreational facilities and programs. Assistant Secretary Koehler says he believes that the Armed Services Exchange Regulation and the Armed Services Commissary Stores Regulation will "serve to remove the basis for legitimate criticisms" of military resale activities. He also believes that they will permit the Armed Services to operate these activities in a manner consistent with the best interests of the military personnel and the National Military Establishment.

The provisions of these regulations are summarized as follows:

Armed Services Exchange Regulation

(1) (Effective 1 Jan. 1950,) post exchanges and ships' service stores will be designated as Army Exchanges, Navy Exchanges, Air Force Exchanges, and Marine Corps Exchanges.

(2) A single list of authorized patrons is established.

(3) Provision is made for a uniform method of identifying patrons.

(4) Provision is made for a standard list of facilities (barber shop, cobbler shop, etc.) which exchanges may operate.

(5) A standard list of authorized resale items is established. This list represents a considerable curtailment in many of the lines of merchandise which exchanges and ships' service stores have previously been authorized to sell.

(6) The regulation permits the operation of a grocery section by an exchange only when commercial facilities are not available or when necessary because of other factors deemed important. Only the Secretary of the Department concerned may grant authority to operate a grocery section.

(7) The special order system is abolished (as of 1 Oct. 1949.)

(8) Each Service is required to have an annual audit of its exchange system by a certified public accounting firm or firms.

(9) Collection of the Federal Retailers' Excise Tax on all items subject to the tax is required (effective 1 Aug. 1949.)

(10) All exchanges are required to use a sales slip to record the sale of single items of merchandise bearing a sales price of $5.00 or over. These sales slips must be signed by that patron at the time the sale is consummated. Each slip will include a statement certifying that the merchandise listed thereon is not for resale and that it is for the personal use of the purchaser, or his dependents, os is for use as a bona fide gift.

(11) Exchanges are required to be self-sustaining with respect to the payment of salaries of civilian employees, the purchase of operating equipment and supplies, the maintenance of equipment, and the cost of utilities furnished by the Government. Available equipment of the Government may be utilized provided all operating and maintenance costs of such equipment are paid by the exchange using the equipment.

(12) The regulation will become effective on and after 1 Oct. 1949 except with respect to the following: Redesignation of post exchanges and ships' service stores as "exchanges," to be effective 1 Jan. 1950; the list of authorized resale items which will be published as soon as practicable, and with respect to purchases by exchanges shall be effective upon receipt; and payment of the Federal Retailers' Excise Tax, made effective 1 Aug. 1949.

Armed Services Comissary Store Regulation

(1) Commissary stores located in areas where adequate commercial facilities are conveniently available at reasonable prices will be disestablished not later than 1 Jan. 1950.

(2) Effective not later than 1 Jan. 1950, commissaries will be designated as Army Comissary Stores, Navy Commissary Stores, Air Force Commissary Stores, and Marine Corps Commissary Stores.

(3) Provision is made for a uniform method of identifying patrons.

(4) A standard list of stock categories is established.

(5) With the exception of Army and Air Force commissary stores (which are required by law to sell at cost), the regulation requires that the stores be self-sustaining with respect to the purchase of operating equipment and supplies, and the cost of utilities furnished by the Government. Equipment not purchased from commissary store income may be utilized, when available, provided all operating and maintenance costs of such equipment are paid by the commissary store using the equipment.

(6) All purchases by individuals must be made for cash, except where charge sales are specifically authorized in overseas areas by the Secretary of the Department concerned.

(7) The regulation will become effective on and after 1 Oct. 1949 except with respect to the change in name and the disestablishment of commissary stores which are to be effected not later than 1 Jan. 1950.

Retired Officers Association

The Retired Officers Association, 1600 20th St., Northwest, Washington 9, D. C., announces that during the month of August, 1949, 368 new members were enrolled, making a total membership of approximately 15,600.

Calendar of Legislation

ACTION ON LEGISLATION

H.R. 2417. Rep. Sikes. (D-Fla.) To authorize the Secretary of the Air Force to improve recreational facilities at Eglin Field, Fla. Signed by President.

H.R. 5238. Rep. Vinson. (D-Ga.). To authorize the adjustment of the lineal positions of certain officers of the naval service. Signed by President.

S. 1184. Sen. Maybank. (D-S.C.). To encourage construction of rental housing on or in areas adjacent to Army, Navy, Marine Corps, and Air Force installations. Signed by President.

S. 1505. Sen. Tydings. (D.-Md.). To amend the "Act to authorize the construction of experimental submarines." Signed by President.

H.R. 5508. Rep. Clemente. (D-N.Y.). To amend the Army and Air Force Vitalization and Retirement Equalization Act of 1948. Vetoed by President. (See Bills Introduced.)

H.J. Res. 242. Extending for two years the existing privilege of free importation of gifts from members of the armed forces of the United States on duty abroad. Passed by Senate. To President.

H.R. 2572. Rep. Garmatz. (D-Md.). To extend to commissioned officers of the Coast and Geodetic Survey the provisions of the Armed Forces Leave Act of 1946. Passed by Senate. To President.

H.R. 607. For the relief of Harvey M. Lifset, formerly a major in the AUS. Passed by Senate. To President.

S. 2240. To authorize certain personnel and former personnel of the Coast Guard and the U. S. Public Health Service to accept certain gifts tendered by foreign governments. Passed by Senate.

H.R. 242. To provide for the conferring of the degree of bachelor of science on graduates of the U. S. Merchant Marine Academy. Passed by Senate. To President.

S. 2380. Sen. Hunt. (D-Wyo.). To provide more efficient dental care for the personnel of the United States Army and the United States Air Force. Passed by Senate.

H.R. 5086. To accord privileges of free importation to members of armed forces of other nations. Passed, amended, by Senate.

H.R. 5632. Rep. Short. (R-Mo.). National Security Act Amendments of 1949. (Unification Bill.) Signed by President.

BILLS INTRODUCED

S. 2378. Sen. Tydings. (D-Md.), and H.R. 5882. Rep. Vinson. (D-Ga.). To authorize the Secretary of the Army, the Secretary of the Air Force, and the Secretary of the Navy to convey perpetual easements in conjunction with authorized construction projects involving relocations of roads, streets, railroads, and utilities.

S. 2382. Sens. Myers (D-Pa.), Martin (R-Pa.), Lodge (R-Mass.), Saltonstall (R-Mass.), Ives (R-N.Y.), Dulles (R-N.Y.). To authorize the construction of a research laboratory for the Quartermaster Corps, United States Army, at a location to be selected by the Secretary of Defense.

S. 2389. Sen. Tydings. (D-Md.) and H.R. 5921. Rep. Vinson. (D-Ga.). To terminate lump-sum benefits provided by law to certain Reserve officers of the Navy and Air Force.

S. 2394. Sen. Tydings. (D-Md.) and H.R. 5918. Rep. Sasscer. (D-Md.). To authorize commissioned officers of the Army, Navy, Air Force, and Marine Corps to administer certain oaths.

S. 2395. Sen. Tydings. (D-Md.) and H.R. 5920. Rep. Vinson. (D-Ga.). To provide for payment of amounts due mentally incompetent personnel of the Army, Navy, Air Force, Marine Corps, Coast Guard, Coast and Geodetic Survey, and Public Health Service.

H.R. 5876. Rep. Vinson. (D-Ga.). To amend the Army-Navy Nurses Act of 1947, to provide for additional appointments.

H.R. 5904. Rep. Brooks. (D-La.) To provide for equalization of flight pay for Navy and Marine Corps officers and former officers who did not receive flight pay equal to that paid to Army officers engaged in regular and frequent aerial flights.

S. 2411. Sen. Anderson. (D-New Mex.). Authorizing the appointment and retirement of Edgar C. Hill as a captain, Regular Army.

H.R. 5929. Rep. Clemente. (D-N.Y.). To amend the Army and Air Force Vitalization and Retirement Equalization Act of 1948. (Replaces H.R. 5508, vetoed by the President.)

H.R. 5932. Rep. Rankin. (D-Miss.). To extend pension benefits under the laws reenacted by Public Law 269, 74th Congress, as now or hereafter amended, to certain persons who served with the United States military or naval forces engaged in hostilities in the Moro Province, including Mindinao, or in the islands of Samar and Leyte, after July 4, 1902, and prior to 1 Jan. 1914, and to their unremarried widows, child, or children.

H.R. 5941. Rep. Byrne. (D-N.Y.). To incorporate the Military Chaplains Association of the United States of America.

Regular Navy Nominations

The President has nominated the following for appointment in the Regular Navy in the grades and corps specified:

Ensign line (permanent)
Martin D. Marder
Supply Corps
Lieutenant (perm.)
John A. Foley
Lieutenant (jg) (perm.)
Bernard J. Bandish
Lieutenant Commander (temp.)
John A. Foley

Save Up To 50% ON YOUR MAGAZINES

No need to pay regular newsstand prices for magazines when you can save 20% to 50% by subscribing through us. Thousands do it! Just one transaction for all your magazines brings them to you direct from publishers, delivery guaranteed! We handle renewals, too. *Special subscription service for Day Rooms and Detachment Recreation Rooms.* Illustrated catalog lists over 350 publications at money-saving rates.

FREE CATALOG

SHEPARD W. DAVIS & CO.
495 Jersey St., Staten Island 1, N. Y.

NOTICE! Now available to all personnel of the National Defense Establishment traveling under a TR on official business . . . *

10% off

Regular Air Fare ANYWHERE in the USA

*Pursuant to a Military Passenger tariff on file with the Civil Aeronautics Board.

THIS DISCOUNT DOES NOT APPLY ON CAPITAL'S AIRCOACH SERVICE.

Ticket offices in 72 cities
General Offices: Washington, D.C.
Call—STerling 3000

Capital AIRLINES

NOW IN OUR 23rd YEAR

"Feel Alive," Navy Tells Officers

A pamphlet designed to help Navy officers keep their waistlines trim is now in the process of being printed for distribution by the Bureau of Naval Personnel.

Prepared by the Bureau of Medicine and Surgery, the pamphlet resulted from a withering criticism hurled at "over-fed and under-exercised" Navy officers by the Naval Inspector General.

In a report to the Chief of Naval Operations last year, following an inspection trip which took him into five Naval Districts, Rear Adm. Hewlett Thebaud, USN, then Naval Inspector General, stated that the appearance and bearing of a "substantial number of officers" was below par. "They certainly do not give the impression," he reported, "of vigorous, bounding good health in the sense of being 'up on their toes and ready to go.' "

Admiral Thebaud said that officers on duty in the Navy's various shore establishments were "obviously over-fed and under-exercised." At his direction, the compilation of corrective measures in the form of pamphlets on dieting and physical exercise was undertaken.

The new brochure, entitled "Feel Alive," encourages personnel on active duty to keep physically fit. It is profusely illustrated with three-color cartoons, which poke fun at bulging waists and advise against eating too many potatoes. The pamphlet suggests diets and calorie-counts as remedial measures.

Expected off the press within the next two to three weeks, the pamphlet will be distributed to all Navy and Marine officers early next month.

To Direct O.N.I.

Rear Adm. Felix L. Johnson, one-time Chief of the Navy's Publication Information division, and currently in command of Destroyers, Atlantic Fleet, was named this week to head the Office of Naval Intelligence.

As Director of Naval Intelligence, Admiral Johnson will relieve Rear Adm. Thomas B. Inglis, who has held that post since November, 1945. Admiral Inglis has been ordered to report as Commander of the Pacific Fleet Training Command, San Diego. The change will take place next month.

Rear Adm. Edmund T. Wooldridge, Assistant Chief of Naval Operations for International Affairs, has been ordered to relieve Admiral Johnson in the Atlantic. His post will be taken over by his present deputy, Capt. Howard E. Orem.

Rear Adm. Willard A. Kitts, who leaves the Pacific Fleet Training Command, will become Commander of the Naval Proving Ground at Dahlgren, Va. He will relieve Rear Adm. Charles T. Joy, whose detachment had been announced previously.

Regular Navy Nomination

The President has sent to the Senate the nomination of Capt. Calvin M. Bolster, USN, for temporary appointment to the grade of Rear Admiral in the Line of the Navy.

The DEHNER OXFORD

Made from the finest boot leather, fully leather lined; this oxford is carried in stock or made to measure in either black or tan, with either buckle, or two eyelet tie styling. Both smart in appearance and durable in comfort, the Dehner Oxford incorporates the finest materials with Dehner craftsmanship. Leather swatches, descriptive folder, and price list mailed at your request.

The Dehner Line . . . Custom made for the Armed Personnel

- Tank Boot
- Wellington Boot
- Jodphur Boot
- Cavalry Dress Boot
- Jodphur Oxford
- Cavalry Field Boot

The DEHNER CO. Inc.
2059 Farnam Omaha 2, Nebr.

U. S. NAVY & MARINE CORPS

Adm. Denfeld Retained as CNO

Admiral Louis E. Denfeld, Chief of Naval Operations, has been appointed by President Truman to remain in his present assignment for two additional years. He will have completed his first two-year term on 15 Dec.

Succeeding Fleet Adm. Chester W. Nimitz in 1947, Admiral Denfeld has served as the military head of the Navy through one of the most stormy periods of its existence.

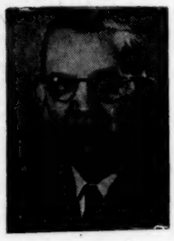

Adm. Denfeld

As a member of the Joint Chiefs of Staff, he has been instrumental in shaping Naval policy under the unification law, and clarifying the roles of the Navy and Marine Corps. His more than forty years of Naval service have stamped the sixty-three-year-old Admiral with qualities which particularly qualify him to handle future problems of the C.N.O. in the same capable manner with which he has discharged his duties in the past.

SecNav Issues Navy Day Edict

The Navy Department's position on this year's celebration of Navy Day, outlawed by an order from Defense Secretary Johnson, has been defined in a directive issued by Secretary of the Navy Francis P. Matthews.

No ships, stations, or aircraft will participate in the observance, Mr. Matthews directed, and personnel who attend such functions will have to do so in an unofficial capacity.

The order was prompted, the Navy Secretary said, by numerous requests concerning participation by Naval personnel and units in this year's celebration. He explained that the Secretary of Defense had previously announced that, with the approval of the President, all Armed Services "days" are to be unified in a single "Armed Forces Day," and that Mr. Johnson had requested all services to take the necessary steps to prevent or terminate official action aimed at publicizing a "day" for each service.

"Obviously," he said, "it is not within the purview of the Navy Department to prohibit the observance of Navy Day by civic or other organizations."

The Navy League of the United States, in an earlier brush with Secretary Johnson, had announced that they would continue to sponsor the celebration as in years previous.

Ordering all commands to "take immediate steps to comply with this directive," Secretary Matthews emphasized "it is my desire that no Navy installations, vessels or aircraft engage in this observance as such, and that participation by Navy personnel, if any, be limited to the acceptance of invitations as unofficial guests to such functions."

Reserve Selection Boards

Six promotional selection boards for Naval Reserve officers on inactive duty, and on active duty in connection with the administration of the Naval Reserve, will meet next month, according to the Bureau of Naval Personnel.

Originally slated to convene on 5 Sept., the boards have been postponed until the 26th.

SERVING THE SHIPS THAT SERVE THE NATION...

B&W

Marine Boilers — Air Heaters
Superheaters — Economizers
Refractories — Oil Burners
Seamless & Welded Tubes

The Babcock & Wilcox Co.
85 Liberty St., New York 6, N. Y.

Marine Corps Nominations

The President on 10 Aug. sent to the Senate the following nominations in the U. S. Marine Corps in the grades stated:

Major General (permanent)
William J Wallace
Major General (temporary)
Ray A Robinson
Brig. General (permanent)
John T Selden
Brig. General (temporary)
Randolph M Pate
1st Lt. (permanent)
Thomas R. Burns
2nd Lt. (permanent)

Tilton A Anderson
John G Belden
James J Boley
Thomas G Borden
Calvin H Broyer
James W Burke
James Y Butts
Ivil L Carver
Andrew B Cook
John L Eareckson
William H Edwards
Clyde L Eyer
Matthew C Fenton III
John C Gordy, jr
George H Grimes
Robert L Gunter
Arthur J Hale
Allen S Harris
Robert P Harris
Richard G Heinsohn
Hans W Henzel
Mallett C Jackson, jr
George C James
Edward H John, jr
Richard J Johnson
David S Karukin
C R Kennington, jr
Walter C Land
Alan M Lindell
B S McCabe, jr
Byron L Magness
David G Martinez
John F Meehan
Willard D Merrill
John H Miller
Edgar F Musgrove
Harry J Nolan
Billy M. O'Quinn
Richard L Prave
E Richard Rhodes
Joseph E Rosky
Robert L Scruggs
Albert C Smith, jr
Charles S Smith
William A Snare, jr
William F Sparks
James W Stanhouse
Kenneth R Steele
James C Stephens
Luther G Troen
Henry W Tubbs, jr
Thomas B White, jr
James S Wilson
John O Wolcott
John F McCarthy, jr

Dive-Bombing Contest

A contest to determine the Pacific Fleet dive-bombing championship was held this week at El Centro, Calif., with top Navy and Marine fliers competing for honors.

Title for the best four-man combat team was won by a division of Attack Squadron 115, based at San Diego. Members of the team, which had previously won the San Diego area crown, are Lt. Comdr. W. H. House, Lt. E. W. Gendron, and Ensigns M. C. Cook and D. L. Miller. The teams' alternate member was Ensign R. W. McClain.

Top honors in the individual high-scorer field went to Ensign E. F. Christiansen, a member of Attack Squadron 155, based at Alameda.

Second place in the four-man combat division went to a Marine Team from Night Fighter Squadron 513, based at El Toro, and third place was awarded to a division of Attack Squadron 155, of which Ensign Christiansen was a member.

Ensign Christiansen, whose plane developed a serious oil leak, had to stop midway in the contest to swap planes with his alternate. After completing his runs he complained to the judges that he was afraid he had wrecked his teams' chances by having to fly an unfamiliar plane. Later, after the decisions had been announced, he was unofficially crowned "best dive bomber pilot in the Pacific Fleet."

Contest rules called for each pilot to make 16 dives from 15 thousand feet, with a minimum pull-out at one thousand. Two-pound practice bombs, which carry smoke charges that explode on impact, were used for the contest.

A highlight of the event was a dive-bombing exhibition by jet fliers from Marine Fighting Squadron 311, based at El Toro. The team was not placed in competition with the others, but flew only for evaluation scores.

Article by Marine General

An article by Brig. Gen. John T. Selden, until recently Director of Marine Corps Public Information, is featured in the 1949 edition of Collier's Year Book. The two-page illustrated article tells how the Marine Corps is carrying out its responsibilities as defined in the National Security Act of 1947, the deployment of Marines throughout the world, the new combat techniques being developed, and the training of Reserves. General Selden, who returned to Washington last week following an introductory tour of Marine Corps posts with his successor, Brig. Gen. Clayton C. Jerome, has been assigned to new duty as Chief of Staff, Marine Barracks, Camp Lejeune, N. C.

Navy Nominations

President Truman on 4 Aug. sent to the Senate the following nominations for permanent appointment, U. S. Navy:

To Rear Admiral, Line

George C Crawford
Edward C Ewen
Apollo Soucek
Robert P McConnell

To Rear Admiral, Supply Corps

Samuel E McCarty

To Lieutenant, Line, USN

Keith G Fletcher
James L Baxter
Thomas A Featherstone
Arthur E Thompson
William T Shipes
Hugh N Batten
Vann E Savage
James H Pyle, jr
Gerald W Stoddard
Andrew Hulshof
Merrill K Martin
Owen A Roberts
Robert S Harward, jr
Robert E Morris
Wilbur L Stallings
Robert L Pierce
Joel E Tilley, jr
Carl J Seiberlich
Paul Bugg
Thomas B Longley
Louis R Emme
Dean G Fleming
Arthur D Gordon
Maurice J Underwood
Chas N Scarborough
Ashley "R" Hodges
James H Robertson
Irving T Gumb, jr
Nils A A Carlson
Daniel R Paul
Harley G Salisbury
Conner M Petrie, jr
Richard A Caldwell
Frank S Howland
William M Newell
"J" "A" Linn
John M Suddreth
William J Hess
Daniel P Zylla
Floyd K Clymer
Joseph F Stanfill, jr
Clyde E Crowder
Benjamin Hashmall
John T Dempster, jr
Harrison H Baker
Warren L Gibson
George W Loveridge, jr
Leonard D Welch
George E Franklin
Wilbur W Warlick
Albin Marn
Harry E Carter
Benedict J Scott
Harry N O'Connor
Joseph P Tidwell
Robert W Reeve
Thomas C Young
Edwin W Matthews
Joseph "S" Reedy
Warren F Paris
Almon "P" Oliver
Lyttleton T Ward
Joseph L Coleman
Robert P Heekin
Willis E Hardy
Edward Iglesias
Edgar L McNett
Thomas W Teal
Wilbur E N Keil
Richard E Duncan
Clarence R Meissner
Howard K Wallace
Paul F Lorah
James M Bouldin
Edward J Lawrence
William S Hertig
Harold R Eyer
Riley T Folsom
Wallace E MacDonald
Ralph R Caruthers
Warren C Richison
Eddison R English
Kenneth E Lindley
Robert S Sherman
Joe J Culotta
George E Barber
William B Dever
Edward G Kelley
Gerard P Zornow
John A Mattison
Michael J Rura
Robert B Linn
Douglas G Parramore
Joseph R Stroupe
Louis J Schoenfeld
Carl R Wenz, jr
Donald E Brunner
Donald B Long
Thomas J Baxter, jr
Lloyd W Moffit
Charles E Rodgers
Keith J Evans
Earl P Seymour
Homer D Savage
Marvin J Nelson
James B Doster
Emeryk Lichnerowicz
Francis F Johnson
John T Freeman
John F Davis
Roy P McCloskey
Norbert P Vegelahn
William F Walker
Richard M Hopfinger
Mitchell L Udick
Maurice O Rishel
Lewis G Gifford
Charles L Duss
Lester Morris
Andrew R Smith
Paul A Veres
Charles H Carroll
Robert C Morris
James H Crawford, jr
Joseph McNaughton
Clarence H Howard
George E Dennis
Samuel J Miller
Raymond M Chester
Charles C O'Hearn
Vincent D Maynard, jr
Maurice M Perrine
Michael F Rogus
William D Acton
Joseph Bigger
Clifford I Nettleton
William G Whisler
John R Kersey
Herschel B Thorpe
Elmer C Fry
Byrum C Bingham
Lewis M Moore
Ezra R Bennett
David E Glassman
Addison E Medefind
Hector S McDaniel
Howard C Zangel
Arthur R W Thomas
Jack L Erickson
Dale V Hansen
Clifford S Tomlinson
Robert J Barnes
Paul E Krebs
Harry E Johns
Leonard R Laughlin
John T Gordon
William B Moore
Fonville Kelly
Howard J Stockert
Walter E Constance
Elliott E Okins
"J" "F" Branson, jr
Clyde C McPherson
Charles W Busey
Ralph S Cerney
Berthel L Roberts
Jack G Kaye
Ralph F Stoll
Paul C Stadler
Lawrence A Farquhar
John R Bohlken
Joseph Boriotti
Lauren M Johnson
Robert J Massey
Melvin H Brantley
Ellis E Lee
Arthur J Manger
James E Ivy
George H Winslow
James B Morris
Richard G Tobin
Clarence L Lambing
Frederick E Berg
Larry E Dunlap
Robert N DeLa Hunt
Everett E Wigington
Clarke B Walbridge
Richard W Mann
Ivol E Hansen
Charles J Deasy
John J Foley
Norman P Currin
David M Jeter
Joseph H Fisher
Francis M Guttenberger
Robert H Johnson
Lee R Thompson
Leo Kelly
John K Freeman
Thomas E Greenwood
Bernard L Zentz
Stephen F Kelley
Burt R McClelland, jr
Melvin E Call
Averill G Griffin
Garvis D Johnson
Victor J Sibert
Leahman J Holt
Herbert E Duquette, jr
Adren P Bonner, jr
John A Delaney
William L Thede
Richard J Mumford
Walter I Perry
William B Kurlak
Bruce Smithee
John R Bourchier
Albert J Ross
John E Echterling
Robert E Anglemyer
Paul D Davidson
Andrew Serrell
Henry H Henderson
Harry K Hoch, jr
Victor B Rink

(Continued on Next Page)

Navy Nominations

(Continued from Preceding Page)

Lewis C Ihrig
Alphonse G Goodberlet
William R Wilson
William E H Feichner
David P Parks
Joseph J Cote
Arthur D Ronimus, jr
John L Koch
Raymond V Raehn
Melvin W Cassidy
Alden M Pierpoint
Carl C Dace
John P. Miller, jr
Jerome O Hoviand
Roy S Johnston
Donald H Nitz
Norman M Lambertsen
Arthur W Motley, jr
David D Harris
Wilfred G Chartier
Barthalomew Castrichine
Milton B Moreland
Daniel A York
David E Cummins III
Paul Roth
Robert "H" Ebersole
Elmer "P" Carlson
Inslee E Grainger
John R Atkins
Charles H Hoar, jr
Theodore Hladik
Merritt W W Baldwin, jr
James E Jenkins
David Miller
William M A Greene
Max F Rolih, jr
James W Bowen
Newel W Smith, jr
William I Brewington
Theodore L Morgan
Walter R Smith
James E Tanner
Henry E Ethier
Richard M Davis
Clayton C Windsor
William J J Heffernan
Derrill P Crosby
Aloysius Sally
John B Pruden
Oscar S Maddox
Luther G Bearden
John L Perry
George W Stubblefield, jr
John W Casey, jr
William S Rhymes
Thomas Fields
Robert W Jensen
Edward A Gurry

To Lieutenant, Medical Corps, USN

Edwin R Shapard III
Bruce B Barnhill
Frank M Thornburg
Robert C Lehman
Harry C Nordstrom
Robert B Green
William C Turville
Walter S Matthews, jr
John I F Knud-Hansen
Robert W Mackie
Robert J Fleischaker

To Lieutenant, Supply Corps, USN

Paul W Eldridge
Walter B Adams
Ray S Ewing
Bentley L Wilson
Houston W McGlothlin
Robert C Lyons
Charles A Vasey
Lennus "B" Urquhart
Thomas M Brown
Thomas J Emmett, jr
Alfred G Lachmann
Gordon L Groover, jr
William B Farley
Frank L Pearce, jr
John L Foil
Tadeus T Merritt
John H Nuck
Richard Bergen
Robert A Wells
Conway C Baker
Dewayne C Miller
Wendell McCrory
Paul B Fitch
Alfred V B Marrin
Eugene L Tucker
Merlyn A Nelson
Earl F Hilderbrant
John E C Ott
John W Clift
Robert B Webster
James E Hickey
Elwood M Bevins
Earl G Clement
Earl G Fossum
Roy M McDaniel
Charles P Ramsey
Edward J Miller
Paul N Bentley
William H Settle
Paul Gertiser
Whitney A Chamberlain

To Lieutenant, Chaplain Corps, USN

Harold E Meade
Edward R Martineau
William G Sodt, jr
Soren H F Andresen
Jackson D Hunter
James W Lewis
Oscar Weber
Arthur L Dominy
Wendell S Palmer
Robert C Fenning
Joseph P Cusack
William G Tennant
Thomas B Uber II
James E Emerson
Richard P Heyl
Elmo M T Hawkins
Bernard J McDonnell
James W Lipscomb
Stanley A Mroczka
William F Doyle
Edgar A Day
George L Martin
Carl Elwood

To Lieutenant, Civil Engineer Corps, USN

Robert C Coffin, jr
Earl F Gibbons
Leo Liberman
Cushing Phillips, jr
John M Bannister, jr
O'Neill P Quinlan

To Lieutenant Commander, Dental Corps, USN

William E Hutson

To Lieutenant, Dental Corps, USN

Kenneth R Pfeiffer
John W Lieuallen
Jerome J Steinauer
Robert A Anderson
Joseph G Chudzinski
Glen H McGee
Ralph M Bishop
Elwood R Bernhausen

ToLieutenant, Medical Service Corps, USN

Milfred E Sims
Russell S Nance
Emmett L Van Landingham, jr
Clinton H Dutcher
William B Hull
James W Kinder
Clair L Patterson

To Lieutenant, Nurse Corps, USN

Verona B Sprecher
Mary A Prescott
Eugenia L Moseley
Nellie B Burock
Marguerite Good
Helen L Kuebler
Gloria C Parisi
Nellie R Backlin
Emma R Wing
Kate Young
Louise J Bartlett
Kathryn A D Trayers
Lillee E Elledge
Inez Watson
Elizabeth L Pollock
Caroline M Prunskunas
Mary E Orlando
Helen A Mieras
Ellen E Pullekinus
Catherine O'Donnell
Veronica A Stein
Phyllis A Scungio
Bertha M Davis
Mary R Becker
Lucile P Miller
Alma R Ross
Elois M Duffy
Marguerite L Durnwald
Martha A Van Wye

To Lieutenant, Line, USN (Women)

Muriel S Johnson
Mary C Houck
Doris E Steeves
Helen R Upson
Joan M Caldbeck
Louise F Merkle
Helen E Pritchard
Lucy E Boyd
Lucile S Thompson
Anita Ramos
Josephine S Bates
Mary E Ward
Catherine E Cox
Sara E Mitchell
Margaret A B Mairs
Louise A G Platt
Dorothea Ritchie
Virginia M Thompson
Arline "C" Gorn

To Lieutenant, Supply Corps, USN (Women)

Jean M Shaefer
Elizabeth J Stover

General Vandegrift With Mutual

The former Commandant of the Marine Corps, General A. A. Vandegrift, has joined the Government Personnel Mutual Life Insurance Company of San Antonio, Tex.

Serving as a liaison officer for the company in its business with the Navy and Marine Corps, General Vandegrift is currently visiting the larger Marine Corps posts and stations in connection with the opening of local offices to handle Marine Corps business.

Dedication of New School

In a special ceremony at the Naval Supply Center, Oakland, Calif., new facilities of the U. S. Naval School, Cargo Handling, were recently officially dedicated.

The ceremonies were attended by Rear Adm. F. C. Dunham, Assistant Chief for Accounting and Finance, Bureau of Supplies and Accounts; Capt. H. F. Pullen, Director of Training, Twelfth Naval District; Comdr. H. W. Leiser, Officer-in-Charge, Freight Transshipment Branch, Naval Supply Center, Oakland; and Lt. Comdr. C. F. Tuffli, Twelfth Naval District Supply Corps Reserve Program Officer.

Rear Adm. M. L. Royar, Supply Officer in Command, Naval Supply Center, Oakland, presented certificates of graduation to 37 members of the two graduating classes; one a regular three-months class for Naval Transportation Service officers and the other a two-week reserve training duty class for Reserve Navy Supply Corps officers. Comdr. J. K. Webster is Officer-in-Charge of the school.

Marines to "Attack" Cleveland

The official opening of the National Air Races in Cleveland next month will feature a mock attack by U. S. Marines against "enemy" forces holding the Municipal Airport.

Supported by Naval gun fire and Marine fighter-bombers, the assult troops will attack under cover of smoke, while troop-carrying helicopters land supplies and evacuate "casualties" from the battlefield.

The demonstration, according to the National Military Establishment, will show the public for the first time since the war the integration of regular and reserve Marines in an emergency. Members of Cleveland's Seventh Infantry Reserve Battalion will constitute the attack force, and will be supported by fighter pilots of the regular Corps.

The Infantry Battalion, about 500 strong, will be returning by air transport from Camp Lejeune, N. C., following two weeks of active duty training beginning 20 Aug.

In the tactical demonstration, Cleveland's airport will represent an "enemy" held airstrip on an island needed for a Naval base in future operations. The mission of the Marines will be to overcome "enemy" resistance and to seize the airstrip.

The assault will get underway at 1 o'clock and will be climaxed when the Marines raise the flag to officially open the National Air Races.

Keep up with your friends by reading the Army and Navy Journal.

STERLING AIR CONDITIONERS

Formerly sold through Post Exchanges and Ships Service Stores are now available to service personnel through our Washington office.

1/2 and 3/4 ton capacity window units. 3/4 and 1 ton consoles. Commercial equipment from 3 to 100 ton capacities.

STERLING EQUIPMENT, INC.

1404 New York Ave., N. W.
Suite 519 Bond Bldg.
WASHINGTON, D. C.

OF TOPMOST CHOICE

MEN who know bourbon make OLD TAYLOR their topmost choice. In OLD TAYLOR they find what men prize most—that distinctively rich and mellow taste which makes a fine Kentucky straight bourbon just about one of the choicest whiskies in the world. Your topmost choice too, sir, after your first sip!

KENTUCKY STRAIGHT BOURBON WHISKEY

Old Taylor

NATIONAL DISTILLERS PRODUCTS CORPORATION
NEW YORK, N. Y.

F-90 Has 16th Flight Test

The United States Air Force's newest jet fighter, the Lockheed F-90, has completed its 16th test flight at Muroc Air Force Base.

The new penetration twin-jet fighter will be flight-tested for nearly a year at Muroc, continuing a four-year program of intensive research and development on the new airplane by Lockheed engineers.

Design of the F-90 was begun by Lockheed in late August, 1945, in an industry design competition for an Air Force penetration fighter. The F-90 design was accepted by the Air Materiel Command in 1947 for further development and construction of a prototype.

Roughly two years were spent in preliminary design work with many different configurations coming in for full study by Lockheed's aerodynamic experts. Among other shapes that were studied, Lockheed worked on a full delta-wing design and 64 other major configurations before the final needle-nose, swept-wing shape was settled on in the spring of 1947.

Starting in July, 1947, approximately 100 engineers have been assigned to the development and design of the airplane and construction of a mockup and two prototypes contracted for by the Air Materiel Command.

Studies of the F-90 design have been carried on in Lockheed's $4,000,000 research laboratory and wind tunnel. Additional aerodynamic studies have been conducted in the USAF spin tunnel at Wright Field and the Caltech Cooperative Wind Tunnel in Pasadena, Calif.

Shooting Stars Fly in London

U. S. Air Force fighter planes were featured attractions at London's Gateswick Airport recently during a formation air pageant staged there.

Jet-propelled Lockheed F-80 Shooting Stars were flown by USAF pilots in the first public demonstration of the planes in Great Britain. British Meteor and Vampire jet fighters, as well as planes of the French and Netherlands Air Forces, also took part.

Air Force Liaison Officer

Maj. Frank L. Fenn of the Ninth Air Force, Langley Air Force Base, Va., has been appointed Air Force Representative to the Eastern Pennsylvania Military District Army Advisory Committee at Philadelphia.

You'll get special attention from Army and Navy Journal advertisers — they cater to Service personnel.

AIR FORCE BLUES

The Air Force having authorized the new blue uniform for optional wear, we are pleased to announce reasonably early delivery on these uniforms to our clientele, and to other Air Force personnel.

SUNTAN

Gabardines & Tropicals

for early delivery

If we have your measurement on file, send in your reservation; if we do not, wire or air mail for measure blanks!

"Outfitters to the Armed Forces for 3 Generations"

LAUTERSTEIN'S

San Antonio, Texas

U. S. AIR FORCE

Electronics for Air Officers

To meet a vital need for officers trained in electronics and electrical engineering to fill assignments in the Air Force guided missiles, radar, and communications programs, the USAF Institute of Technology, Wright-Patterson Air Force Base, Ohio, has extended its educational plan in the field of electronics both at the Institute and in civilian colleges.

The extended plan now offers educational opportunities and career openings in the fields of electronics and electrical engineering to 189 Air Force officers each year. It includes a 2½-year undergraduate course in selected civilian universities, open to 50 officers annually, an electronics elective within the regular two-year Engineering Sciences course of the Institute of Technology to provide 50 more officers, and for the balance of the requirement the encouragement of graduate study in electronics in civilian schools by those officers qualified to undertake such work.

The Institute of Technology invites interested applicants to consult Air Force Letters 50-71 covering undergraduate applications, 50-21 for graduate study, and 50-24 for the regular two-year resident courses of the Institute. It is further pointed out that the 2½-year undergraduate electronics course in civilian colleges is planned basically for officers with limited prerequisites. Applicants for this course will be considered with only a high school education if they have at least two units of high school mathematics.

All completed applications should be forwarded through channels to the Commandant, USAF Institute of Technology, Wright-Patterson AF Base, Dayton, Ohio, to the attention of the Academic Administration Section. The Institute emphasizes, however, that any interested officer may write at any time for evaluation of his educational background to determine eligibility for USAFIT. All such requests are carefully evaluated, and where deficiencies are found, recommendations are made for the officer's individual use in his own education plan.

Occupation Medal for Airlift

The Air Force has announced that personnel who participated in the Berlin Airlift for 90 days continuous temporary duty during the period 26 June 1948 to 25 July 1949, while assigned or attached to and present for duty with the 7011th Air Force Embarkee Processing Squadron, or the 7214th Electronic Repair Squadron, are eligible for the Army of Occupation Medal (Germany).

Loyal Legion of Hurricane Hunters

The Air Force "Hurricane Hunters" stationed in Bermuda have recently formed a society to recognize military personnel who have participated in reconnaissance flights through the severe tropical storms.

Air Weather Service's 373d Reconnaissance Squadron, VIR, Weather, based at Kindley AFB, Bermuda, has announced the organization of the "Loyal Legion of Hurricane Hunters," with membership comprised of some 300 military personnel who have flown one or more missions in the Atlantic, Caribbean or the Gulf. A distinctive membership certificate has been designed by squadron personnel and presented to each eligible member.

Awarded Legion of Merit

Col. Norman J. McGowan, of Chicago, was awarded the Legion of Merit by Maj. Gen. Francis L. Ankenbrandt, Director of Communications for the Air Force, in a recent ceremony at USAF headquarters. The award was made in recognition of Colonel McGowan's outstanding wartime services with the Mediterranean Allied Air Forces.

New air force uniforms and caps. Custom-tailored to your individual measurements. Write for samples and reasonable prices.

JEROME W. WITT

1408 New York Ave., N.W., Washington, D. C.

Air Force Captains Nominated

President Truman on 8 Aug. nominated the following officers for promotion to the permanent grade of captain in the U. S. Air Force, under the provisions of sections 502 and 509 of the Officer Personnel Act of 1947:

Alexander, James F
Anderson, Edmund B
Archer, John H, jr
Artwohl, Arpod J
Askwig, Glenn W
Barney, Robert O
Barnum, Charles C, jr
Beatty, Ibrie M, jr
Black, David P
Booth, Raymond W W
Borchers, Clyde R
Brenner, Felix G
Brion, Charles W
Bull, Stephen D, jr
Bunnell, Jerry A
Burnett, John J, jr
Butler, John E
Cabas, Victor N
Cadwell, Truman F
Callander, Thomas J
Cameron, Wallace H
Carter, Daniel R
Carter, David L
Cathcart, Leonard N
Chandler, Jack T
Chapman, Albert V, jr
Clark, Andrew R
Combe, John 3d
Cook, Carl L, jr
Cooper, William E
Crowe, Loyal W
Cruciana, Louis G
Cummins, Daniel G
Cunningham, Geo C
Davidoff, Foster
Davidson, Robert S
Dean, Kenneth C
Dennis, John C
Dill, Alvin W
Donohoe, Charles A
Doran, Brendan J
Dornbrock, Richard C
Duffy, Robert A
Duncan, Kenneth R
Duval, Joseph E
Edwards, Arthur R
Eldredge, Clayton R
Elias, Samuel M
Elsberry, Joseph DuB
Erdmann, Orville L
Evanco, Michael
Everett, Franklin A
Eyler, Carl G
Fachetti, Attilio T
Farmer, Herman M
Farr, Robert
Farrell, Everett N
Fayman, Edward A
Fernandes, Joe L
Fisher, Robert L
Fitzhenry, Oscar C
Fitzpatrick, James T, jr
Flicek, Jerry F
Floyd, John F
Ford, Geoffrey R
Ford, Oscar C
Foye, Herbert F
Frederick, Russel R
Fredrickson, M V
Gardner, Herbert G
Gates, Edmond N
Gates, William M
Goddard, Ernest D
Gonske, Walter F
Griffin, John A
Gunter, Lester E
Haney, Charles W
Hannah, H H, jr
Hanson, Edwin C
Hardy, Claude M
Hardy, Preston B
Harmon, Clifford W
Harris, Carll T
Hathaway, Bruce R
Heath, Hemphill V
Hemmer, Albert B
Henderson, Horace L
Herring, Jack
Hester, Benjamin F
Hewitt, George E
Hicks, Charles K
Highley, Lyndell T
Hiney, John W
Hogan, Walton L
Hood, Robert F
Hopkins, Charles, jr
Howard, H B, jr
Howell, Joseph V
Hughes, Lewis C
James, John G
Johnson, Thomas B
Johnston, Wallace W
Jones, Robert L
Keiper, John A, jr
King, Kave B, jr
Kinney, William H
Knutson, Gerald P
Kozul, Thomas F
Kubicek, Garold B
Lake, James
Lambert, Joseph R
Lancaster, Rayburn D
Lasko, Charles W
Laughlin, Harlan L
Livesay, Willie E
McElroy, James T
McKay, George P
McLain, Mack A
Marshall, Benjamin C
Masden, Gilbert A
Mason, Wallace A
Massey, Holman C
Mensing, Paul E
Miles, James H, jr
Mills, Jack W
Mills, Joe R
Moody, Edgar W
Morgan, Emory C
Moyers, Brian K
Munnerlyn, Billy J
Myers, Thomas L
Nawrocki, Joseph C
Nesbitt, James W
Nicks, Howard L
Nielsen, Austin
Nolan, Alson V, jr
Nordenstrom, W O
O'Connor, Henry M
Oehme, Vance
Orr, Jack P
Ott, George J
Owen, Arthur W, jr
Packwood, Jack R
Partridge, Robert J
Patton, Gene M
Pearson, Karl R
Pebles, Glen A
Penn, William W, jr
Peterson, Sumner W
Phears, William D
Pippin, Theo C, jr
Plascak, Nick
Potter, Dwight H
Prien, Kenneth W
Prochaska, Joseph R
Puttkamer, Kenneth
Quayle, Gerald D, jr
Raeke, Louis A, jr
Reddrick, Noel B
Rehak, Frank, jr
Reiter, Jack
Rice, Gale F
Robertson, E E, jr
Roseneld, J W, jr
Ruff, George F
Sanders, Wendell W
Sellers, Virgil E
Sharpe, George M
Shearer, Richard E
Shelton, Donald A
Shine, Wilbur G
Shipley, Francis M
Shoemate, Foy L
Smith, Eben J
Smotherman, Benj F
Stephens, John
Stevens, Arthur L, jr
Storck, Gordon F
Stulting, Elton R
Sullivan, Leo W
Sweeney, Edward J
Swope, Ira A
Tate, John C
Taylor, Irving C
Thompson, Robert C
Treumann, M G
Tucker, James R
Turner, Arthur L, jr
Uhring, Frank G
Ulrich, Alvin E
Vickrey, Charles R
Vogler, James B, jr
Voorhees, Roy D
Walker, James R
Wallander, Robt LeR
Ward, Charles A, jr
Warner, Raymond P
Warwick, Stuart B
Weaver, Worden
Wicker, Samuel J
Wilcox, Robert W
Williams, Jack E
Williams, Robert G
Wilson, Emmett S
Wilson, Myrt P
Wilson, Waring W
Witry, Frank, jr
Wolf, Gayle C
Wood, John R
Wright, Gilbert G
Yorston, Alfred, jr

AF Units

Announcement has been made of the reorganization of the 98th Communications Squadron, Bombardment, Medium.

Air Force Majors Selected

(Continued from First Page)

mandant of the USAF Institute of Technology, served as president of the temporary majors selection board. Other members included: Brigadier Generals Alfred A. Kessler, jr., Walter R. Agee, Robert K. Taylor, Clifford C. Nutt; Colonels Phillips Melville, Charles J. Renda, Arthur C. Agan, jr., John K. Arnold, jr., Charles F. Carter, Glenn P. Nell, Charles W. Gordon, Wallace S. Dawson, William D. Campbell, William V. Paul, Geraldine P. May (alternate), Harold L. Nadeau (recorder); and Maj. Herbert O. Mengel (assistant recorder).

Colonel May, Director, WAF, served on the board when WAF officers were being considered.

These selections complete the present schedule of temporary promotions for Air Force officer personnel this calendar year. Several selection boards to review records for permanent promotions however will convene this fall. Promotions to the general officer grades and to colonel, lieutenant colonel, and major will result from these proceedings.

REGULAR USAF OFFICERS

Abel, George L
Abellera, Thomas
Adams, Bill R
Agin, Edward J
Albritton, Jesse T
Allen, John T
Allen, Samuel L
Amos, Robert F
Anderson, Homer P
Andrews, John A C
Ansell, Norris J
Anske, Ralph D
Anzelon, George J
Armstrong, John F
Artiglia, Aldo
Avriett, Giles C
Bachmann, F C
Bahler, George P
Baker, Hollis H
Baker, Roger N
Ballew, John M
Barnes, Richard W
Barnett, Wendell H
Baron, Oakley W
Barr, Robert R
Barrow, David C
Barton, Richard E
Beall, Arthur W, jr
Beam, Edgar S
Beck, Richard W
Beckett, Thomas A
Bedford, John P
Belcher, Delbert R
Bench, Herbert G
Bennett, Herbert H
Bickerstaff, Burt M
Bickford, James W
Bicknell, June E, jr
Biddle, Maurice F
Bishop, Edward L
Black, John O
Black, Lee C
Blanco, Ira J
Bland, George T
Blasingame, B P
Blatt, Seymour
Bledsoe, Joseph V
Blood, Arlie J
Boatman, Beryl L
Boddie, James W
Bolen, William F
Boles, Homer C
Bolt, Jones E
Bone, Marshall S
Bower, DeWard E
Bowers, Donald M
Box, Francis M
Bozarth, Theodore W
Brackley, William L
Bradburn, Gordon F
Bradford, James W
Bradshaw, Marion A
Brandon, Harold E
Brantley, Joseph R
Brantner, James A
Bray, Clifton L
Brazile, Berry D
Brendle, George R
Brewer, Lonnie O
Bridget, Henry B
Brinson, Robert F
Briscoe, Carroll D
Brown, Dean B
Brown, Raymond S
Bruner, Donald H
Bruner, Frederick W
Bruns, Roy H
Bryan, William T
Bucher, Oliver B, jr
Buckley, John A
Buer, Glendon J
Burdett, Edward B
Burgner, Newton M
Burkett, Reinhold E
Burner, Richard H
Burt, George W, 3d
Bushue, Bernard J
Butcher, Chester J
Butler, Richard D
Butterfield, W R
Butts, Elliot W
Byerley, Howard L
Caldwell, H B, jr
Callahan, Charles A
Cammack, Vernon K
Camp, Clyde H, jr
Campbell, C M, jr
Campbell, Edward E
Campbell, William J
Carey, Robert H
Carhart, Thomas M
Carlson, Ragnar L
Carney, John K
Carpenter, John W
Carpenter, Neal H
Carrithers, Judd M

(Continued on Next Page)

NEW AIR FORCE UNIFORMS
AVAILABLE NOW

COAT and TROUSERS—Shade 84 serge. All Standard sizes $53.00
EXTRA TROUSERS—Serge 16.75
COAT and TROUSERS—Shade 84 "Randolph Field" Gabardine — guaranteed moth-proof for 5 years. All standard sizes 67.50
EXTRA TROUSERS—gabardine .. 20.00
CAPS—shade 84 serge 7.50
shade 84 gabardine 9.00
OFFICERS U.S. INSIGNIA—Oxidized silver clutch back .....pr. .75
OFFICERS CAP INSIGNIA—Oxidized silver regulation size 1.00
SHIRTS—shade 120 blue poplin .. 4.25
NECKTIES—shade 83 blue. 1.00 & 1.50
WEB WAIST BELTS—shade 89—silver buckle and tip ..... .75
BLACK HOSE—finest quality 6x3 rib .....pr. .75
UNIFORM BUTTONS—boxed sets (including two cap buttons) ..set 2.00
OVERSEAS STRIPES—World War II—new regulation size—silver bullion hand embroidered ....ea. .75

Complete stock of Winter and Summer uniforms. Mail orders shipped immediately. Send for our latest price list.

ROSENFIELD UNIFORM CO.
Est. 1902
15 School St. Boston 8, Mass.

Air Force Majors Selected

(Continued from Preceding Page)

Carroll, James V
Carroll, John A, jr
Carstensen, Dale L
Carver, C F, jr
Chandler, William F
Chatfield, Stanley E
Chilcote, Charles A
Clark, Robert H
Clay, Marvin J
Clementson, G C
Cocke, Charles E, jr
Cody, Howard E
Cole, Edward L
Coleman, Harry S, jr
Collett, Charles E
Collins, Harold C
Compton, William B
Connor, E H, 3d
Conoues, Lawrence
Cook, Harry D
Cooper, T D, jr
Cormany, W F, jr
Courtney, John J, jr
Couser, Walter J, jr
Coverley, Edwin D
Crahen, Eugene J
Crawford, Ben
Crawford, J D, jr
Crawford, William A
Crisi, Alfred R
Crompton, Roy C
Crumley, James P
Cushman, G H, 3d
Davenport, Ellie E
Davis, Charles I, jr
Davis, Dale D
Davis, Henry P, jr
Davis, James W
Davis, William F
Daye, John F, jr
DeBriyn, Raymond J
Deffke, Donald E
Delaney, Charles W
Dent, George H
Derck, Walter F
Derr, Howard S
Dieffenderfer, J C
Dienz, John E
Dietrich, Calvin G
Dolezel, Edward J
Doornbos, Philip O
Douthett, Elwood M
Dreier, Charles N
Du Montier, Louis D
Dwyer, Harry R
Easters, Robert D
Eberts, Major D
Edwards, Joseph E
Edwards, Robert B
Egan, Paul F G
Ellis, Sherman E
Elston, Ernest W
Erben, James B
Evans, Calvin E
Evans, David L, 3d
Fackler, Robert F
Fenlon, James W
Ferguson, John J
Ferrell, Frank E
Ferriss, Lester R, jr
Field, A C, jr
Findley, Harry W
Fiss, Robert W
Fitzgerald, Vernerd
Flavin, Kenneth A
Fogg, Lewis W, 3d
Fontana, Robert E
Forrester, James R
Foster, James W
Foster, W W, jr
Fulton, Gorden R
Fulton, Raymond A
Fussell, James G
Gahl, Ralph D
Gallup, Edward F, jr
Gardner, Laurence E
Garvin, Loyd C
Gattis, Robert H
Gault, James A, 3d
Gaynos, Nicolaus
Gebhart, Harold J
Geiwix, Joe M
Gentry, M D
George, Arthur F
Giblin, Richard T
Gibson, William H
Gilmore, James D
Gipson, Charles H
Glaser, Leonard T
Godfrey, Eugene O
Goewey, Donald C
Gonye, Leonard F
Gordon, W P J, jr
Goss, Richard R
Gossick, Lee V
Grashoff, William H
Graves, Needham W
Gray, Jay O
Green, Norman E
Greene, B O, jr
Greene, James B
Griffith, Ole C, jr
Gromak, Anthony E
Grubaugh, Boyd L
Gruetaemacher, R O
Gullette, Jesse M
Gunn, James H
Gunn, Raymond D
Guzak, Francis W
Gwynn, Philip S
Hagen, Alfred D
Hagin, William V
Hale, William S
Hallam, Louis C
Ham, Stephen P
Hammer, Wendell A
Hammett, G F, jr
Hancock, John A
Hankin, Abraham L
Hardzog, W A, jr
Harker, Chester V
Harrell, Mason D
Harris, Bert S
Harris, Jack H
Harris, William F
Harrold, Frank J, jr
Hartless, William E
Hasson, Albert N
Hatch, Lewis M
Hatcher, Nolan C
Hawk, Keith C
Haywood, F H, jr
Heaberg, James H
Hehn, Earl L, jr
Helmantoler, Willis L
Helmick, G H, 2d
Henderson, W D
Hensch, Edward K
Hensley, Gaston M
Herrington, John A
Hill, Alvin J
Hill, Landon P
Hill, Robert J
Hinds, Ernest
Hinkle, Wayne K
Hippenstiel, C R
Hofmann, Thomas C
Hogg, Robert
Hoglund, Glen A
Hollier, F F, jr
Holman, Alvin R
Holub, Richard C A
Howat, Kenneth W
Howell, Ernest M
Hubbard, R M
Hubbs, Edgar H
Hudson, Jere H
Hudson, John H
Hueners, George W
Huffman, Roy E
Hughes, Maurice L
Humphries, Donald H
Hunter, James E
Hunter, James H
Hunter, Russell B
Hunter, William A
Huntley, W H, jr
Hurd, Richard P
Hutcheson, G W, jr
Hutchison, Jacob A
Hutte, Carl B
Jacobs, Herbert M
Jacobsen, Otto F
Jens, Henry P
Jensen, Howard W
Jespersen, Glenn E
Jobe, Robert C
John, Ernest F
Johnston, George H
Jones, Hubert L
Jordan, Hugh F
Kandel, Alfred
Kane, Harold E
Kay, Marvin E
Keeling, Gerald G
Keim, Robert P
Kelly, Clyde R
Kelly, Dennis P, jr
Kennedy, C C
Kimsey, James W
Kirkpatrick, M A
Koehler, Leonard F
Kogan, Edward M
Kolstad, Robert F
Kraus, James C
Kremer, Emil A
Kronauer, C J, jr
Kruge, William A
Kullman, John R
Lamback, Charles H
Lambert, Lee R
Lame, Roland C
La Rowe, John S
Lasly, Walter D
Laun, Wirt A, jr
Lawley, W R, jr
Leach, George
Leahy, Edward D
Le Claire, Wilfred B
Legg, Oliver M
Lewis, Samuel H
Lewis, Stanley C
Libbert, John E
Lilliedoll, J D
Lindberg, James O
Linko, George A
Little, Edwin L
Lockard, Chancy H
Lockhart, George M
Lown, F D, jr
Lucas, Henry E
Lunceford, S A
Lutman, Charles C
Lyman, Lawrence R
Lyons, Ralph
MacDonald, W R
Madsen, Frank M, jr
Magee, Ernest M
Malitz, C C, jr
Mangerich, W E
Mankin, Jack C
Marler, Maurice E
Marschner, B W
Martin, Fred A
Masters, Elmer L
Mather, William A
Matson, Wayne
Mattison, Robert M
Mattoon, Ernest R
McCarthy, J F, jr
McCarthy, J F, jr
McClellan, John B
McComb, William J
McCoy, C E, jr
McCredie, Cassius M
McCullough, W E
McDonald, William G
McFall, Dana F, jr
McGinnis, Paul B
McLaughlin, B W
McRaven, Claude C
McWhirter, D A, jr
Meek, Arthur M
Melendez, Ismael F
Merchant, Frank B
Micka, Louis J, jr
Mikelowski, Edward
Milburn, W B, jr
Miller, Thomas B
Miller, William A
Minnehan, B A
Mitchell, Max O
Mixon, Carmel A
Moler, John E
Moley, Charles A
Moll, Robert G
Moody, David B
Moore, George E
Moore, William C
Morganti, Clyde J
Morris, Wesley D
Morrison, Harry J
Mourer, Lester C
Mulholland, Howard
Munch, C H
Munsey, Ned G
Murphy, Paul C
Nall, Harrold E
Neighbors, Lloyd W
Nelson, Conrad N
Newland, Martin K
Nichols, Philip C
Norman, William R
North, Charles A
Norton, William N
Ogden, Harold A
Ogiba, Henry S
Oglesby, Herbert W
Oholendt, Gene F
Oswald, Norbert J
Owens, Harris R
Paige, Harold W
Parker, Clarence S
Parr, Albert T
Parsons, Herman O
Pasero, Bernard B
Pash, Robert N
Paukert, Robert S
Paulson, Myhre E
Paxton, H A, jr
Payne, Carl G
Payne, Carroll H
Penn, Kirby C
Perry, William D, jr
Peters, Charles K
Peterson, Arthur H
Peterson, M R, jr
Petri, Fred L
Petty, Morris E
Phillips, John E
Phillips, John T
Pike, Robert F
Potter, T K, jr
Potter, Waldo F
Powell, Russell
Praul, Charles L
Proctor, C N, jr
Prouty, Leroy F, jr
Query, Jack D
Raley, Claude M
Rasmussen, Darwin E
Rawlings, John W, jr
Relfe, Robert W
Renshaw, Donald E
Rexroat, Larue D
Rhode, Storm C, jr
Riddle, Edmund R, jr
Rider, William B
Riepe, Quenten A
Ritter, Herbert W
Robins, Nathaniel B
Robinson, Michel A G
Robinson, William G
Rochez, Louis A, 3d
Rogers, Carleton W
Rogers, Dale E
Rogers, Jack M
Rogers, Thomas E
Rogers, Woods W, jr
Rose, Howard C
Ross, James S, jr
Rudolph, Ray H
Rush, Donald W
Sands, Warren H
Sansone, Philip
Scarbrough, Ben A
Schaffer, Louis
Schile, Walter
Schmidt, Fred C, jr
Schmucker, George C
Schold, George B, jr
Schultz, Melvin R
Schutten, B J, jr
Schwellenbach, T W
Scott, William F
Seal, Earl D
Searles, DeWitt R
Selenger, Walter K
Sellers, Coleman
Shahan, Michael E
Shanklin, Donald W
Shapton, Leslie D
Sharp, Daniel F
Sharp, William E
Shaw, Charles H
Sheldon, John W
Sherman, John E
Sherrill, S H, jr
Shiely, Albert R, jr
Shiner, Byron D
Shirey, Clair L
Showalter, Roy R, jr
Shumway, John R
Simmons, Henry C
Simon, Edwin H
Simpson, Thomas S
Sipes, Richard R
Skelton, Milton B
Slade, Alliston
Slater, Herschel H
Slaton, Howard W
Slusser, Hayden C
Smith, Brandon C
Smith, Charlie M
Smith, Clark J
Smith, Clifford E
Smith, David G
Smith, Earl O, jr
Smith, Gerald T
Smith, Joseph C
Smith, Kenneth B
Smith, Maurice H
Smith, Stanley
Snaider, Himey J
Spieth, Charles, jr
Spieth, Robert
Spitler, Lee W
Spohn, Clifford A
Starke, Eugene C
Steele, Richard A
Steiner, W H, jr
Stephens, Allen W
Stephens, Elmer S
Stephenson, Ottis V
Stevens, Robert D
Stevenson, H A, jr
Stewart, R C
Stiglich, John J
Stinson, Lloyd H
Stoffel, Nicholas P
Streeton, Jack W
Strom, Charles W
Stuber, Stanley E
Sulloway, A M
Svejkar, Joseph
Svenvold, Harold R
Sweat, Dale S
Sweetland, Earle E
Swofford, John F
Szapiel, Stanley V
Tarver, W H, jr
Taylor, Dayton R
Taylor, Joe D
Taylor, Lester G, jr
Taylor, Robert H
Tebbs, Jim R
Templeton, Horace A
Thomas, David B
Thomas, Glen J
Thompson, Dillard N
Tidball, Dale R
Tippen, Forrest W
Tosti, Carlo R
Trail, Charles D
Tucker, A S J, jr
Tueller, Jack L
Tunks, Emerson A A
Turner, Hiram G, jr
Turnipseed, F M, jr
Uhrig, Robert A
Vandebogart, W M
Vickers, Laverne D
Vivian, Edward A
Walker, Hal T
Walker, James H
Wallace, Eugene D
Walling, Robert J
Walrod, Harold H
Walters, Harold S
Ward, Joseph L
Watson, James W
Watson, Lawrence M
Watson, Oscar L
Weart, George S
Webster, Lewis F
Weddle, Owen A
Wegenhoft, V C
Weir, Robert A
Welch, Rupert C
Wernlein, Frank A
Westbrook, M T
Westfall, William B
Wethe, J Duane
Wetzel, Albert J
Whitaker, Keith A
Whitley, Charles G
Whitson, Jack H
Whitt, James A
Wickham, Wallace
Wicklund, Harold A
Wiese, Keith I
Wilcox, F H, jr
Williams, George P
Williamson, G A
Winter, William F
Wood, Lynn F
Woodruff, Harold D
Woodruff, L V
Woody, Robert E
Wright, Edward A, jr
Wydner, Clarence S
Yoder, Harry D
Yopchick, M P
Yount, Barton K, jr
Zink, Harry J
Zitar, Edward R

NON-REGULAR OFFICERS

Anderson, Harold
Audette, Leo R
Averbuck, Arthur
Beckett, Joe S
Begley, Frank J
Benton, Robert I
Bigley, Joseph E
Binder, Ray J
Bither, Waldo J
Blair, Guy N
Blumenstock, J H
Boone, Rowland A
Booth, Leo H
Bowers, Chas J
Bowlan, Kent G
Braddock, William F
Bradley, Tom, jr
Brown, James W
Brown, Miguel
Buckley, E R, jr
Buckspan, David
Burke, Walton
Cables, W M F
Calvin, Charles B
Camarena, Alfonso
Cameron, Don X
Cannon, Robert L
Carlin, Manuel
Carlson, Carl G
Carter, Robert I
Christopher, Stone
Clark, Robert A
Coates, Jesse H
Cohen, Henry Y
Colaw, Owen L
Cole, Brady
Coleman, Charles T
Colesky, Raymond J
Cowardin, Charles O
Crain, Harold
Crawford, W A, jr
Cunliffe, Louis E
Dalton, Harry C
Davis, Woodward E J
Degennaro, Carlo N
De Vasto, Pasquale
Devereaux, Ray W
Dickey, Thomas P
Douglas, Robert F
Dowless, James R
Easley, Sidney P
Eckels, G A, jr
Edwards, Gordon W
Egender, Herbert F
Embleton, Walter S
Evans, William H
Evenson, Clifford R
Feldman, Albert
Fenlon, Peter C
Fletcher, Robert E
Flinders, Dale J
Forbes, Robert B
Ford, Vincent T
Franks, Robert G
Free, Lucius L
Freeman, John W
Funderburg, A K
Gallagher, Rial F
Gant, Eugene M, jr
Gunter, Warren T
Garuti, Mario A
Gehri, Donald H
George, Thomas R
Gnagey, John M
Goodson, Cecil F
Graham, Charles E
Gundlach, Carl H
Hall, Wayne
Halldorson, F B
Ham, Edwin H
Hamlin, Herbert E
Hammack, Earl L
Hannah, Joseph E
Harcrow, James L
Harpster, William R
Hart, Boyd
Haug, Philip P
Haven, Galen M
Hayes, James J
Heath, W H, jr
Henderson, W T, jr
Hertz, Rudolf J
Hilgenberg, J F
Horty, Vern F
Hosmer, Samuel M
House, Walter G
Jack, James H
Johnson, Russell B
Johnson, William H
Katz, Bernard A
Keltner, Kenneth W
Kibler, B A, jr
Kilpatrick, G G S
Koelbl, Henry C
Kolodzey, Joseph J
Kremzar, Stanley J
Lappin, James P
Larson, Robert E
Laurie, Donovan W
Lawren, Robert
Lien, Arthur M
Lloyd, Ward L
Lockie, Stanley M
Long, John D
Maddocks, Robert A
Matheson, W K
McLeod, William H
McMasters, Doyne A
Mendel, Charles E
Miller, Kimsey T
Mills, Joseph E
Miner, Ralph A
Moon, Thomas E
Moore, Victor
Morong, Francis G
Myers, Andrew J, jr
Nash, Tom L, jr
Neal, Harold T
Neeley, Robert F
Newman, James B
Niemczyk, J M
Nosoff, William J
Ogburn, Henly M, jr
Olfson, Junior W
Oliver, E T, jr
Parker, Kelvin B
Parkes, Joel R
Pearson, William H
Pell, Charles D
Pickering, John E
Platz, Gerhardt H
Powell, James P
Primavera, A A
Randazzo, James J
Rawlings, Udell R
Ray, Norman W
Ridley, Jackie L
Russell, Robert S
Rye, Melvin H
Schade, John H
Seeley, Donald S
Shaprin, Herman J
Sheldrake, Thomas L
Short, William S
Shuman, Clarence I
Smith, George A
Smith, Henry D
Smith, Robert Y
Sowa, George
Stephenson, W W O
Stolz, Frank C
Sullivan, Coleman N
Sunde, Robert J
Tanner, William F
Taylor, Jay J
Tedards, W P, sr
Tessler, Jesse N
Throckmorton, E E L
Tinsley, William C
Tull, Levin P
Van Atta, Dwight O
Vogler, Alfred F
Wade, Hugh S
Walker, Walter A
Walsh, Joseph R
Warner, Keith L
Waters, James I
Watley, James D
Weisman, David B
Wilkerson, N B
Wills, Harry J
Wolfe, Fred J
Woods, Edbert B
Yankauer, C D
Ybarra, Cecil R

WAF OFFICERS

Absalom, Evaline M
Hill, Helen H
Hunt, Marjorie O
McPherson, Mary E
O'Dell, Shirley T
Stiles, Myrl D

Giant-Bomb Lift

Sixteen mobile bomb lifts, capable of lifting bombs weighing up to 50,000 pounds, have been ordered by the U. S. Air Force. The bomb lift enables one man, operating six levers on the carriage, to raise the bomb 12½ feet up into the bomb bay of an airplane.

Ten of the 16 lifts ordered by the Air Force will be capable of handling bombs weighing up to 50,000 pounds, and the remainder will have a capacity of 22,000 pound bombs.

The hydraulic lift rests on a wheeled carriage which can be used to transport the bomb from storage to the ramp and the bomb bay of a waiting bomber. The lift can raise a 25-ton bomb from the ground, lift it to a height of 12½ feet, roll it 360 degrees in either direction, shift it four inches either side of center and ten inches fore and aft, and tilt it six degrees up or down. The lifts are powered by electric motors which actuate a hydraulic system.

Test New Cargo Plane

A cargo counterpart of the U. S. Air Force's six-engined B-36 is undergoing flight tests at the factory, adjacent to Carswell Air Force Base, Fort Worth, Tex.

Your No. 1 Choice
FOR QUALITY • FOR STYLE
FOR WORKMANSHIP AND VALUE
Mid City
UNIFORM CAP CO.
2330 Cermak Road, Chicago 8, Ill.
WORLD'S LARGEST MAKERS OF QUALITY CAPS FOR OFFICERS AND ENLISTED MEN

ALL UNIFORMS TAILORED TO AIR FORCE REGULATIONS 35-46

Look Your Best in the
New Air Force Blues
. . . custom-tailored by
KASSAN-STEIN
Let your first blue uniform (shade 84) be a perfect fit . . . custom-tailored to your individual measurements by Kassan-Stein. Our long experience in serving Armed Forces personnel assures you of detailed and skillful workmanship. Write for special order form today.
KASSAN-STEIN
510 Eleventh Street, N. W.
Dept. AJ, Washington 4, D. C.
Military and Civilian Custom Tailors For Over 20 Years

ARMY AND NAVY JOURNAL

THE GAZETTE OF THE LAND SEA AND AIR

Published Every Saturday by the

Army and Navy Journal, Inc.

1711 Connecticut Avenue Northwest
Washington 9, D. C.

Subscription rates: To individual members of the Services and their families; One year, $6.50; Two years, $11.50; six months, $3.50. To civilians and organizations: One year, $8.50; Two years, $14.50; Six months, $4.50. To foreign governments and foreign nationals: One year, $13.00 (postage extra). All single copies, 25c.

LeRoy Whitman, *Editor*

D. C. Brown, *Advertising Director*

Advertising consultant:
James O'Shaughnessy
17 East 42nd St., New York City
Murray Hill 2-1422

Member of the Audit Bureau of Circulation

Please address all mail—advertising, subscriptions, and editorial—to Washington office.

"The Army and Navy Journal is established in the interests of no party; it will be controlled by no clique. Its independence will be absolute. Avoiding all personal and political bias, its influence will be directed solely to the inculcation of sound military ideas, and to the elevation of the public service in all its departments."—From Vol. 1, No. 1, of the Army and Navy Journal, published August 29, 1863.

SATURDAY, AUGUST 13, 1949

"It is time we acknowledged that leadership in the Armed Forces is a virtue that benefits the soldier as well as the nation he serves."—General Omar N. Bradley, USA.

OUR PRIORITY LIST

1. Immediate reenactment of the law authorizing special military exemptions from the Federal Income Tax, broadened to exclude all retired pay from taxation.
2. Increase of Service pay for active and retired personnel.
3. Prompt construction of suitable family quarters for commissioned and enlisted personnel at all permanent stations.
4. Early attainment and continued maintenance of a fully manned 70-group Air Force, equipped with the best modern aircraft, and supported by a sound basic law for the Air Force.
5. Rapid expansion of our submarine fleet and accelerated development of anti-submarine vessels and equipment, with continued experimentation and construction of new naval types.
6. Organization and training of a balanced Mobile Ground Force, of sufficient strength and ready, with complete modern equipment, for immediate action in a National Emergency.
7. Liberal compensation for disability and service retirement of officers and enlisted men, with provision for retirement in highest grade satisfactorily held at any time.
8. Death benefits for survivors of military personnel based on today's higher living costs.
9. Increase in per diem allowances to compensate personnel for all expenses incurred while traveling on official duty.
10. Provision for the education of the children of Service personnel on active duty without expense where free public schools are not available.
11. Reimbursement for use of private automobiles on official business.
12. Close supervision and constant restudy of Service promotion and elimination policies to assure the prevention and prompt correction of injustices and inequities.
13. Continued scientific research and development in all new and unconventional methods of warfare, including atomic, biological, and radiological weapons, guided missiles and psychological warfare. Close liaison with industry and labor as elements of the National Defense team.
14. Development and improvement of the organization and training of the National Guard, Organized Reserves, and other civilian components, with proper inactive training pay and appropriate training facilities for all elements.

THE appointment of General Omar N. Bradley as first official Chairman of the Joint Chiefs of Staff will meet with the universal approval of the members of the Armed Services and of the American people. The fact that he was the only one seriously mentioned for the post is indicative of the unanimity with which his outstanding qualifications were regarded. General Bradley combines exceptional ability as a staff officer with proven brilliance as a field commander. As leader of the Twelfth Army Group in Europe he commanded the largest field force in American history. He conceived, planned and executed most of the operations which liberated Western Europe and destroyed the German armies. In every major battle he was personally at the fighting front, his quiet confidence inspiring our soldiers with the earnest zeal that won the victory. As head of the Veterans' Administration and as Army Chief of Staff he demonstrated a rare talent for organization and administration. In his new post he will render great service to the Department of Defense and to the country.

CURTAILING commissary and post exchange activities, together with the recent withdrawal of income tax exemptions and medical and dental care of dependents, results in a direct reduction of net incomes of Service personnel. When the Kilday Pay Bill was under consideration in the House, opponents of the measure made much of the perquisites or side benefits, which, they contended, increased the compensation of those in the Services. They decried lower prices at commissaries and exchanges, medical and dental care for Service personnel and their families, and use of Government transportation for private purposes. These statements were either without basis, or were greatly over-drawn. However, they undoubtedly influenced the House in sending the bill back to the Armed Services Committee where the rates of increase recommended by the Hook Commission were materially reduced. Now the so-called privileges, which led directly to smaller pay raises, are being eliminated. There will be no more commissaries in the metropolitan areas. Post exchange sales will be greatly restricted. Dental service for dependents and for retired personnel has been discontinued and medical care for dependents has been withdrawn at many stations. The strictest regulation has been imposed on motor transportation, and in Japan and the Far East where government buses and motor cars provide the only available transportation, the individuals using them are now required to pay fares or mileage. Since 1 Jan. pay of enlisted personnel has been subject to Federal income tax and the $1500 exemption of officers' pay has been terminated. It has even been proposed that the cost of retirement be largely met by payroll deductions. The net result will be that the much heralded pay increases will be largely offset by the withdrawal of privileges long established for the convenience and morale of members of the Services.

STANDING out in the involved and rather dismal documentary exposition of our recent relations with China made public by the State Department are the clear estimates of the Far Eastern situation made by two great military leaders, General of the Army George C. Marshall and Lt. Gen. Albert C. Wedemeyer. Had the advice of these two seasoned soldiers been followed the Reds would not now be overrunning all China. In 1946 General Marshall told Generalissimo Chiang Kai-shek that his proposed Manchurian campaign was doomed to disaster. Nevertheless the generalissimo went ahead with the operation which resulted in a debacle. Chiang's armies were destroyed and the Reds captured vast quantities of new weapons and equipment supplied to the nationalists by the United States. With this materiel the Communists were enabled to sweep over practically all of North China and are now threatening the rest of the country. A year after General Marshall's warning General Wedemeyer, who headed a special mission to China, recommended that Manchuria be temporarily internationalized under the United Nations and that Chiang be required to institute governmental and military reforms in order to qualify for military aid from America. This advice was not heeded and the disastrous results are all too apparent. In future efforts by the United States and by the United Nations to bring peace to the harried Asiatic continent it is hoped that the statesmen will give greater consideration to the conclusions of their trained military advisers.

Letters to the Editor

Letters expressing individual views and intended for publication should be accompanied by the name and address of the writer, not necessarily for publication, but as evidence of good faith. If the writer desires to omit his name when the letter is published, he should so state. The Army and Navy Journal *may find it necessary to use only extracts from longer letters so that more viewpoints may be represented.*

Temp. vs. Permanent Rank

Editor, Army and Navy Journal:

In line with, and hoping that it will take its place high among, the projects of the Army and Navy Journal is the following problem:

Problem: Placement of all Regular Army officers to rank among themselves on the permanent list within grade and with all temporary and AUS grades to rank among themselves within grade and below the permanent grades.

Discussion: At present, there is considerable difficulty in command, authority, et cetera, among officers within various ranks. For example, many officers hold temporary ranks high above their permanent ranks. Further, many of these temporary-rank officers hold permanent grades not only one, but sometimes two, grades below officers who are senior to them in permanent grade. This is an obvious error for it would appear that any officer of sufficient efficiency to be selected for permanent grade should certainly rank in a higher category than one who is holding a grade by virtue of temporary rank; that rank being dated only, in many cases, by reason of his being at a place or in a position at a certain time.

Colonel, GSC.

—o—

Navy LDO's Saved

Editor, Army and Navy Journal:

The Army and Navy Journal is to be congratulated upon the enactment of those provisions of the Navy personnel bill which save the ranks of LDO appointees.

The editorial support given to this group by the Army and Navy Journal, calling attention to the injustice of their plight, is appreciated by those of us who would have lost rank (and pay) solely because we were successful candidates for permanent LDO commissions.

One of them.

—o—

Retirement Problem

Editor, Army and Navy Journal:

I am 53 years old. In 1951 I will have 15 years active service in D.A. (10 years as an officer). In 1951 I will be 55 years old and unless I am promoted before that time I will not be able to sign a new category, instead in order to retire at LC on 20 year basis I must go back to Master Sgt. for 5 years or leave the Army.

Promotion in my branch (MSC) is almost impossible. I am eligible and last April I was one of 28 recommended. Only 12 were promoted, these picked as being better qualified. In other words we can't be promoted because vacancies don't exist in MSC for Colonel—what a price we have to pay.

Lt. Col. MSC.

Service Humor

Crude Humor

"What do you think of that handsome big captain of the crew?"

"He's a gentleman and a sculler."

—Ft. Belvoir Castle

—o—

With Meat Sauce?

Sailor: (in foreign restaurant) "Bring me an order of Spumoni Vercelli."

Waiter: "Sorry, sir, that's the proprietor."

—o—

Reason Enough

"What made you give your alarm clock away?"

"Oh, that thing! It kept going off when I was trying to sleep."

—Camp Carson Mountaineer

—o—

Breakfast Fodder

Mrs. 1st Sgt. — "I gave my old man cereal for breakfast this morning, and he ate it with his hands!"

Neighbor—"What on earth for?"

Mrs. 1st Sgt. — "He was feeling his oats."

—Camp Lejeune Globe.

—o—

Indigestion

Indigestion: Failure to fit a square meal to a round stomach.

—Yokota AFB Third Strike.

In The Journal

One Year Ago

Adm. John Wilkes, USN, and Mrs. Wilkes sailed from New York 14 Aug. on the Queen Mary for England where Admiral Wilkes will assume command of the U. S. Naval Forces in Germany.

10 Years Ago

Lt. Clifford T. Corbin, USN, and Mrs. Corbin are newly arrived in Washington, D. C., from an interesting tour in Pago Pago, Tutuila, American Samoa, where the former was aide to the Governor. They have taken a house in Alexandria.

25 Years Ago

Capt. and Mrs. C. R. Huebner will motor to St. Louis for a visit before going to Fort Leavenworth, Captain Huebner's new station. They expect to arrive at Fort Leavenworth about 20 Aug.

50 Years Ago

Navy officers traveling in the United States are not, under a decision by the Comptroller, upon an equality with Army officers of the same rank or corresponding rank. The naval officer receives 15 per cent less pay while traveling upon shore or 'other than sea duty.' The naval officer receives 15 per cent less pay than an Army officer performing the same or similar duties.

85 Years Ago

As a sanitary measure, and to counteract the effects of malaria on the troops in the Department of the South, during the warm months, whiskey, with quinine, in prophylactic doses, will be issued to the enlisted men only on recommendation of the senior medical officer, approved by the district commander, and at such times and in such quantities as the medical officer shall deem it necessary to keep the command in a healthy and active condition. Ordinary fatigue duty does not justify the issue of whiskey, and will be discontinued in future, except in the manner prescribed.

OFFICIAL ORDERS

The Hon. Harry S. Truman, Commander in Chief of the Army, Navy and Air Force
Military Aide—Maj. Gen. Harry H. Vaughan, AUS; Naval Aide—Rear Adm. Robert L. Dennison, USN
Air Force Aide—Brig. Gen. Robert S. Landry, USAF
Secretary of Defense—Louis A. Johnson. Under Secretary of Defense—Stephen Early
Special Assistants to the Secretary of Defense—Wilfred J. McNiel, Marx Leva, and John H. Ohly

ARMY

Secretary—Gordon Gray.
Assistant Secretary—Tracy S. Voorhees.
Chief of Staff—General Omar N. Bradley.

GENERAL OFFICERS—

Maj Gen R H Parker, ChC, Tokyo, Japan, to Office Chief of Chaplains, Wash, DC.

Maj Gen J M Devine, Tokyo, Japan, to Hq First A, Governor's Island, NY.

Maj Gen C E Byers, detailed as member of GSC and asgd to General Staff, US Army.

Maj Gen R H Parker (Col) appointed as Chief of Chaplains.

Brig Gen W H Graham, MC-Res, is transferred to the Air Force Reserve.

Brig Gen P H Tansey, detailed as member of GSC and asgd to Gen Staff, USA.

INFANTRY—

Col E H Mitchell, Galveston, Tex, to Fourth A, 4003d ASU, Ft Crockett, Tex.

Col E B Howard, Ft Lewis, Wash, to Hq Sixth A, San Francisco, Calif.

Lt Col F McManaway, Ft Dix, NJ, to Stu Det Hq Second A, Amph Warfare Sch, Marine Corps Sch, Quantico, Va.

Lt Col B A Reynolds, Ft Ord, Calif, to CIC Cen, Cp Holabird, Md.

Lt Col P Denisevich, Wash, DC, to Stu Det C&GSC, Ft Leavenworth, Kans.

Lt Col W A Nunn, jr, Chicago, Ill, to 5252d ASU, Ill Sr A Instr ORC, Moline, Ill.

Lt Col P A Warren, Minneapolis, Minn, to Stu Det C&GSC, Ft Leavenworth, Kans.

Lt Col P D Carter, Ft Worth, Tex, to 4516th ASU ROTC Shreveport High School, Shreveport, La.

Maj L Strong, Ft Benning, Ga, to 2d Armd Div, Cp Hood, Tex.

Maj E C Riedley, Portland, Ore, to 6700th ASU Oregon ORC Instr Gp, Eugene, Ore.

Maj W E Laiche, Ft Benning, Ga, to OC of S, Wash, DC.

Maj R N Abbott, Syracuse, NY, to 1242d ASU Sr A Instr ORC, Ithaca, NY.

Maj R E Mitchell, Ft Worth, Tex, to 2d Armd Div, Cp Hood, Tex.

Maj G W Jackson, jr, San Francisco, Calif, to 4th Inf Div, Ft Ord, Calif.

Capt A G Meyer, Cp Chaffee, Ark, to Fourth A, 4003d ASU, Ft Crockett, Tex.

Capt J H Hartley, Cp Chaffee, Ark, to 82d Abn Div, Ft Bragg, NC.

Capt L D Van De Voort, Ft Benning, Ga, to 11th Abn Div, Cp Campbell, Ky.

Capt B A Tarnell, Ft Dix, NJ, to CIC, Cp Holabird, Md.

Capt W T Carey, Kansas City, Mo, to 113th CIC Det Fifth A, Omaha, Nebr.

Capt G R Collins, Cp Hood, to Stu Det AA and GM Br Arty Sch, Ft Bliss, Tex.

Capt C A Riegle, Syracuse, NY, to OC of US Army, Wash, DC.

1st Lt H G Allen, New York, NY, to 3d Inf Div, Ft Benning, Ga.

1st Lt J E Green, Cp Chaffee, Ark, to 82d Abn Div, Ft Bragg, NC.

1st Lt S H Heath, Cleveland, Ohio, to 82d Abn Div, Ft Bragg, NC.

1st Lt W R O'Neill, Denver, Colo, to Grd Gen Sch Cen, Ft Riley, Kans.

1st Lt O L Deems, Portland, Ore, to 2d Inf Div, Ft Lewis, Wash.

1st Lt R H Wise, Cp Gordon, Ga, to 2d Inf Div, Ft Lewis, Wash.

1st Lt J O Truby, Ft Jackson, SC, to 82d Abn Div, Ft Bragg, NC.

1st Lt J W Morris, Ft Lewis, Wash, to Fourth A 4052d ASU AAA&GM Cen, Ft Bliss, Tex.

1st Lt W S Lee, jr, Ft Lewis, Wash, to Fourth A 4052d ASU AAA&GM Cen, Ft Bliss, Tex.

1st Lt J D Kazebeer, Little Rock, Ark, to 2d Armd Div, Cp Hood, Tex.

1st Lt B W Moseley, Ft Jackson, SC, to Fourth A 4052d ASU AAA&GM Cen, Ft Bliss, Tex.

2d Lt M J Caraccia, Governors Island, NY, to Stu Det Inf Sch, Ft Benning, Ga.

2d Lt R W Koseki, Ft Bliss, Tex, to 5th Inf Div, Ft Jackson, SC.

CAVALRY—

Col T H Allen, Ft Myer, Va, to Office Chief Army Fld Forces, Ft Monroe, Va.

Col J F Davis, Wash, DC, to Second A 2559th ASU MDW ORC Instr Gp, Ft Myer, Va.

Maj C E Rousek, Cp Hood, Tex, to Stu Det Hq Second A, Marine Sch, Quantico, Va.

Maj F F Flegeal, Ft Bragg, Ft Bragg, NC, Stu Det Hq Second A, Marine Sch, Quantico, Va.

Capt W R Pennington, Ft Worden, Wash, to 3d Armd Cav Regt, Ft Meade, Md.

(*Please turn to Page* 1438)

NAVY

Secretary—Francis P. Matthews.
Under Secretary—Dan Kimball.
Assistant Secretary—John T. Koehler.
Chief of Operations—Admiral Louis Denfeld.

CAPTAINS

William L Anderson, Plans Officer, Nav WestPac; to Ops&PlansOff, 7thTaskFlt.

Albert Handly, AsstBuAerGenRep, Eastern Dist, NY; to NavOps.

Horace B Butterfield, BuAer; to NavOps.

Gordon L Caswell, Asst Attache for Nav Questions, Berne; to NavOps.

Lynn N Hart, (MC), Med-Off-in-Comd, Nav Hosp, Newport; to NavRecSta, SanDiego.

John H L Heintzelman, (MC), NavHosp, Chelsea; to XO, NavHosp, CorpusChristi.

William A Cockell, OhioStateUniv, Columbus; to CO, USS Caliente.

John E Fitzgibbon, CO, USS Pawcatuck; to Asst C/S for Logistics, 6ND.

William J Longfellow, CO, USS Yosemite; to CO, NavMineDepot, Yorktown.

Baron J Mullaney, NavMember, Staff of JointMilTranspComm, Wash, DC; to Nav Ops.

John C Alderman, CO, NAAS, Monterey; to C/S and Aide, Comdr, FairGuam.

Charles T Fitzgerald, CO, USS Timbalier; to BuAer.

Gordon S Everett, CO, USS Naskaskia; to NavOps.

Joseph F Quilter, C/S and Aide, Comdr, FairGuam; to CO, NAAS, Oceana, Virginia Beach.

George B T Ribble, (MC), Inst of PaHosp, Phila; to Joint Brazil USMilComm, Rio de Janeiro.

COMMANDERS

Delmar R Capell, (SC), NavSupCen, Guam; to BuSandA.

William S Lawler, (MC), NavHosp, Chelsea; to NavHosp, Memphis.

Warren Elmer Page, (MCR), NR, home; to 3204 StaMedGru, AirProvGd, Eglin.

Joseph P Pollard, (MC), TransRon 1; to Res&DevBd, Wash, DC.

John C Allen (DC), NavDentalScol, Bethesda; to NavHosp, SanDiego.

Howard M Avery, NavOps; to AirPac.

Richard E Harmer, AirPac; to Composite Ron 3.

Rees Morgan, (MCR), NR, home; to 3380th StaMedRon, Keesler AFBase.

Frederic W Muir, sr, (SC), NavResearch Lab, Wash, DC; to First Task Fleet.

Francis C Rydeen, BuPers; to USS Gainard.

Samuel S Shouse, (MCR), NR, home; to Hq & HqRon AF Scol of AviaMed, Randolph Field.

Frederick P York, (MCR), NR, NavHosp, San Diego; to NavSup Depot, Spokane.

Donald E Carlson, (DC), NavMedUnit, TriplerGenHosp, Oahu; to NavHosp, San Diego.

Glenn W Clegg, (SC), GenSupDepot, Nav SupCen, Guam; to NavSupCen, Guam.

Kenneth P Hance, USS Block Island; to USS Duxbury Bay.

George P Huff, Stockton Gru, PacResFlt; to WestSeaFron.

Julius A Loyall, NavScol, GL, Newport; to Staff CincPacFlt.

John W Magan, jr, BethlehemSteelCo, Quincy; to USS Tanner.

Joseph P Mannion, (ChC), 11ND, td; to NavTraCen, SanDiego.

Clayton L Miller, StanfordUniv, Calif; to Hawaiian SeaFron.

Charles H Morrison, jr, BuOrdTechLiaison Off, Whippany; to USS Doyle.

Harry B Stark, BuPers; to USS Bausell.

Robert E Wheeler, USS Wallace L Lind; to AdvTechServScols, NavRecSta, Wash, DC.

Clarence H Blackstone, (DC), NavHosp, SanDiego; to NavMedUnit, Tripler GenHosp, Oahu.

Marion L Connerly, (MC), NavHosp, Chelsea; to NavHosp, LongBeach.

Orville O Dean, PatRon 45; to NAS, Alameda.

Roger G Gerry, (DC), NavHosp, Guam; to Scol of Dental Asst's, Guam.

Thomas A Gregg, USS Fitch; to 6ND.

James R Justice, (DC), NavTraCen, San

(*Please turn to Page* 1447)

AIR FORCE

Secretary—W. Stuart Symington.
Under Secretary—Arthur S. Barrows.
Assistant Secretary—Eugene M. Zuckert.
Chief of Staff—General Hoyt S. Vandenberg.

MAJOR GENERALS

A F Hegenberger, USAF (presently asgd to 1009th Sp Wpns Sq, Hq Comd, USAF, Bolling AFB, DC), is reld fr dy as Asst to Asst DCS/O for Atomic Energy.

J DeF Barker, USAF, Wash, DC, to Hq & Hq Sq, AU, Maxwell AFB, Ala, for dy as Deputy for Education.

BRIGADIER GENERALS

W A Matheny, USAF, Athens, Greece, to Hq USAF, Wash, DC.

LT COLONELS

J D Nicholas, USAF, Wash, DC, to dy sta at Georgetown Univ, Wash, DC for purpose of pursuing grad crse in International Relations.

R A Synnes, USAF, Wash, DC, to Hq & Hq Sq, 56th Ftr Wg, ConAC, Selfridge AFB, Mich.

E M Osborn, USAF, MacDill AFB, Fla, to Hq & Hq Sq, AAC.

MAJORS

G A Labrecque, USAF, Wash, DC, to Hq & Hq Sq, Hq Comd, USAF, Bolling AFB, DC.

W D Brady, USAF, Wash, DC, to dy sta at Georgetown Univ, Wash, DC, for purpose of pursuing grad crse in International Relations.

J M Davis, USAF, (MC), Ft Jay, NY, to 3881st Sch Sq, USAF Sch of Avn Med, AU, Randolph AFB, Tex.

E P Schwartztrauber, jr, USAF, Wash, DC, to Hq & Hq Sq, Contl Div, MATS, Kelly AFB, Tex.

S E Lifton, USAF, (MC), Ft Sam Houston, Tex, to 3204th Sta Med Gp, APG, Eglin AFB, Fla.

S B Koenig, USAF, Wash, DC, to Hq & Hq Sq, AFTRC, Barksdale AFB, La.

K W Kennedy, CE, Offutt AFB, Nebr, to US Army Gp, American Mission to Greece.

M Farber, USAF, Wash, DC, to 56th Ftr Wg, ConAC, Selfridge AFB, Mich.

R R Miller, USAF, (VC), Andrews AFB, DC, to Hq USAF, Off of the Surg Gen, USAF, Wash, DC.

J D Miller, USAF, Wash, DC, to dy sta at Univ of Idaho, Moscow, Idaho.

J G Barrons, ChC, USAFR, Barksdale AFB, La, to 92d Bomb Wg, SAC, Spokane AFB, Wash.

J H Crossett, ChC, (NGUS), Lackland AFB, Tex, to 10th Inf Div, Ft Riley, Kans.

A A Knier, ChC, (RA), Perrin AFB, Tex, to Second Army, 2128th ASU, Sta Com, Ft Knox, Ky.

F E Meade, ChC (ORC), Moses Lake AFB, Wash, to Sixth Army, 6006th ASU, Proposed Oprg Co, Ft Lewis, Wash.

Raleigh D Smith, USAF, Wash, DC, to dy sta at Univ of Wash, Seattle, Wash.

C A Newsome, DC, USAFR, Lockbourne AFB, Ohio, to USAFE.

CAPTAINS

J D Doughtie, CE, Jackson, Miss, to dy sta at Corpus Christie, Tex, for dy as ORC Instr.

A L Shackelford, USAF, (MC), Ft Sam Houston, Tex, to 1st Sta Med Gp, SAC, March AFB, Calif.

J B Lowrence, USAF, Wright-Patterson AFB, Ohio, to 2770th Standby Sq, AMC, Jt Long Rg Proving Grd, Fla.

J F Bahr, USAFR, Wash, DC, to dy sta at 2d OSI Dist (IG), 67 Broad St, New York, NY.

Olive L Eckerson, USAF, Wash, DC, to Hq & Hq Sq, MATS, Andrews AFB, DC.

S C Hirsch, FD, Spokane AFB, Wash, to dy sta at Seattle Br Office, Army Aud Agency, Seattle, Wash.

T K Hudson, CE, Ft F E Warren, Wyo, to The QM Cen, Cp Lee, Va, for purpose of entering competitive tour of dy to obtain RA com.

E S Avery, USAF, Wash, DC, to USAF Institute of Technology, AMC, Wright-Patterson AFB, Ohio.

R W Neff, CE, March AFB, Calif, to Stu Det, The Engr Sch, Ft Belvoir, Va.

R H Watts, USAFR, Wash, DC, to 3380th Tech Tng Gp, AFTRC, Keesler AFB, Miss.

G M Briggs, USAFR, Wash, DC, to 3535th Bomb Tng Wg, AFTRC, Mather AFB, Calif.

S M Hosmer, USAFR, Alexandria, La, to Maxwell AFB, Ala.

1ST LIEUTENANTS

R E Lyons, USAF, recently integrated off presently at Portland, Me, to 2d Bomb Wg, SAC, Chatham AFB, Ga.

N Nichols, MC, March AFB, Calif, to USAFE.

F P McGuire, Ord Dept, Greenville AFB,

(*Please turn to Page* 1446)

MARINE CORPS

Commandant—General Clifton B. Cates.
Asst. Comdnt.—Maj. Gen. Oliver P. Smith.

MAJORS

Frederick M Rauschenbach, NavTngScol, MIT, Cambridge, Mass; to Wright Patterson AFB, Dayton.

Henry W Hise, MCAS, Cherry Point; to Lowry AFBase, Denver.

CAPTAINS

Wilbur J Buss, PhibGru 2; to MCRDept, Parris Isl, SC.

Dennis P Coyle, SigScol, Ft Monmouth, NJ; to MB, Camp Lejeune.

Edward C Kicklighter, MCAS, Cherry Point, NC; to MB, Camp Lejeune.

Lawrence E Kindred, MB, NNSYd, Portsmouth, Va; to USS Missouri, as CO MD.

Walter P Dean, MCAS, El Toro; to Lowry AFBase, Denver.

David E Wiley, MCAS, El Toro; to Lowry AFBase, Denver.

James W McIlwain, MCS, Quantico; to 1stMarDiv, Camp Pendleton.

1st LIEUTENANTS

James C Frew, MCAS, Cherry Point; to 2ndMarDiv, Camp Lejeune.

Eddie L Daniel, Barstow Annex (MCDS San Fran), Calif; to MCS, Quantico.

William L Nelson, DQSF; to Barstow Annex, Calif (MCDS, San Fran).

Frank L Straner, MB, NNSYd, Portsmouth, Va; to USS Fargo.

Alexander Von S.C. Shaw, MB, NNSYd, Portsmouth, Va; to USS Coral Sea.

Joseph R Arnaud, MCAS, Cherry Point; to VMR-352.

2nd LIEUTENANTS

Herbert J Blaha, 2ndMarDiv, Camp Lejeune; to NavAdminUnit, AA&GMBrScol, Ft Bliss, Tex.

James G Webster, USS Fargo; to 2ndMar Div, Camp Lejeune.

Herman W Ashlaw, USS Coral Sea; to 2nd MarDiv, Camp Lejeune.

COMMISSIONED WARRANT OFFICERS

Andrew N Cook, jr, MCS, Quantico; to MCAS, El Toro.

William T Beatty, CRD, Chicago; to DQSF, for d with Western A&I Det.

Carl F Johnson, FMF Pac; to SERD, Atlanta, Ga.

Forrest L Martin, Barstow Annex, Calif (MCDS, San Fran); to 1stMarDiv, Camp Pendleton.

(*Please turn to Back Page*)

COAST GUARD

Commandant—Admiral Joseph F. Farley.
Asst. Comdnt.—Rear Adm. Merlin O'Neill.

LT COMMANDERS

Roderick Y Edwards, HQ to Marine Inspection, Phila, Pa. (OinC).

Robert W Goehring, HQ to Harvard Univ. (bus. adm. course).

Owen P Thomas, 9CGDO to Northern Inspector Office.

Lewis L Whittemore, 2CGDO to Northwind cancelled.

LIEUTENANTS

Harry H Carter, 1CGDO to Univ of Calif. (geophysics course).

Charles H Freymueller, 13CGDO to Bittersweet amended; to Storis.

Arthur I Roberts, Storis to Bittersweet (XO).

LIEUTENANTS (JG)

Milton R Neuman, LorSta, Naulo Pt, Luzon, PI, to 12CGDO.

John J Pazeretsky, Madrona to Triton.

CHIEF BOSN

Kenneth Templeton, Marine Inspection, Pt. Pleasant, W. Va., to Marine Insp, Pittsburgh, Pa., cancelled.

CHIEF MACHINISTS

Charles E Pangle, Violet to Marine Inspection, Cincinnati, Ohio.

Duffy E Rawls, Marine Inspection, Cincinnati, O, to Violet (EO).

(*Please turn to Page* 1438)

★INSURANCE AT COST
Government Personnel
★EXCLUSIVELY FOR ARMY, NAVY, AIR FORCES
Mutual Life Insurance Company
(AN OLD LINE LEGAL RESERVE COMPANY)
GRAYSON ST. STATION, BOX 7 FT. SAM HOUSTON, TEXAS

INSURANCE AT COST
Automobile
Household & Personal Effects
UNITED SERVICES AUTOMOBILE ASSOCIATION
A Non-profit Association
Established in 1922
1400 E. Grayson St. San Antonio 8, Texas

SERVICE NEWS AND GOSSIP

Foreign Affairs—The Joint Chiefs of Staff returned this week from Europe after conferring with military leaders of Atlantic Pact countries. The heads of the American Armed Forces reported that the discussions were highly satisfactory but no definite decisions were reached. Views were exchanged as to the character of the military organization to be set up under the defensive alliance for collective security.

On their return the Joint Chiefs reported their observations to Secretary of Defense Louis Johnson and then appeared before the Senate and House Committees which have the proposal for military assistance to foreign countries under consideration. On Thursday Secretary Johnson flew to Ottawa, Canada, to confer with Prime Minister Louis St. Laurent and other Canadian leaders on defense problems of mutual interest to the United States and Canada.

While the Joint Chiefs reported progress in the discussions for a military organization for the common defense of the twelve countries which are parties to the Atlantic Pact there were indications that a general agreement was near and that detailed plans for further action will soon be ready for consideration. It is understood that as soon as formalities incident to the ratification of the North Atlantic Security Treaty are completed a Supreme Military Council will be established on which each of the participating nations will be represented by a top-ranking military figure. Arrangements will be made for a close integration of military forces and for the ultimate standardization of communications, weapons and equipment.

Probably definite roles and missions will be assigned to the forces of the different countries in accordance with geographic location, strategic situation and military tradition. In the early phases of any war on the European confinent in the foreseeable future it would be logical to expect that the French ground forces would be immediately committed to the defense of a predetermined line or zone. These troops would of course be augmented by those of the other Brussels Treaty countries—Great Britain, Belgium, Holland and Luxembourg, and the occupation troops of the United States. Italian ground forces would be engaged in defending the frontiers of that country and keeping open ports and air bases.

Because of the probable early involvement of French ground troops in any major European war it becomes important to give French rearmament high priority in the allocation of funds and materiel under the $1.5 billion Military Aid Program now pending before the American Congress. To meet Congressional objections the bill authorizing funds for the rearmament of Atlantic Pact countries and certain other friendly nations has been rewritten. The new version eliminates the so-called blank check provisions which would empower the President to grant or withhold aid at his discretion.

There remains considerable opposition to the total amount of the authorization of funds, some Congressional leaders feeling that the grant should be limited to a token sum, to be augmented by the next session of Congress after the Council of the Allied nations has been established. Secretary of State Dean Acheson resisted this attitude, contending that the danger was very real and immediate steps should be taken to fill the military vacuum now characteristic of Western Europe.

Senator Arthur E. Vandenberg (R-Mich.) has proposed a compromise whereby half of the money requested by the President for Atlantic Pact countries would be appropriated from current revenues and the other half would be in the form of contract authorizations. The effect of this proposal would be to reduce the cost to be defrayed from the budget of the current year, deferring payment of the remainder until the following year. Secretary of Defense Johnson indicated that the administration might agree to the Vandenberg proposal.

International interest was aroused by the publication of the refreshingly frank documentary history of recent American relations with China. It is apparent from a perusal of this long report that our State Department has no confidence in the ability of the Chinese nationalist government to oppose effectively the Communist conquest of all China. The documents tell a distressing story of inefficiency and corruption that permeated nearly all elements of the government of Chiang Kai-shek and caused the complete disintegration of large bodies of nationalist troops. The lack of confidence of the people in the Chiang regime brought about a quick destruction of the morale of the troops in the field.

Featured in the report are the opinions and conclusions of three outstanding American soldiers, General of the Army George C. Marshall, Lieut. Gen. Albert C. Wedemeyer, and Maj. Gen. David Barr. In 1946 Gen. Marshall warned Chiang that his large scale operation for the reconquest of Manchuria was doomed to disaster, and the result proved the accuracy of the forecast. A year later Gen. Wedemeyer, who headed a special American mission to China, advocated continuance of aid to the nationalist government, but only on condition that Manchuria be temporarily internationalized under a trusteeship of the United Nations, and that military and governmental reforms be initiated by Chiang. These conditions were never met. General Barr, head of a group of American military observers in China, declared that no battle was lost by the nationalists to the Communists because of the lack of military supplies and equipment. As a matter of fact in their headlong retreat to the south nationalist armies abandoned to the Reds vast quantities of weapons, equipment and supplies obtained from America, which proved invaluable to the Communists in subsequent operations.

Current military developments in China confirm earlier conclusions. The Reds are advancing in the general direction of Canton and may capture the southern capital in the near future. American vessels and planes are standing by to evacuate several hundred of our citizens still in that city. North of Canton, in Hunan province, nationalist troops led by prominent generals have deserted to the Communists, taking with them their military equipment, much of which was furnished by the United States.

While the State Department White Paper on China is an excellent defense of the current policy of not providing any further aid for the tottering nationalist government it is vague as to what our future Far Eastern policy should be. The question arises as to what, if any, action we will take if the Reds, after conquering all China should spill over into neighboring Asiatic countries, including French Indo-China, Malaya, Burma, Siam, Indonesia, and possibly India. The Secretary of State strongly intimates that we will not permit such territory to be brought under the Communist regime. However, he is not explicit as to what action we should take to prevent it.

The Honorable Elpidio Quirino, President of the Philippines, arrived in Washington this week on a state visit. He was met at the airport by President Truman and members of his Cabinet and later President Quirino addressed both Houses of Congress. The Philippine President is attempting to promote a Pacific Pact, a variant of the Atlantic Pact. However, as Mr. Quirino visions it, the Pacific accord would be economic, rather than military, but it would be definitely anti-Communist. The State Department appears to be somewhat cold to the proposal.

Mediterranean Landings—The Marine units which participated in the recent eastern Mediterranean maneuvers were made up of personnel drawn from the eight Marine battalions (reinforced) and detachments from the carrier "Coral Sea" and the cruiser "Fargo." Approximately 1,200 Marines made the amphibious landings at Kalivia Bay on the northern coast of the Greek Island of Crete. Fighter and attack planes from the Coral Sea softened up the beach for the attack forces with simulated bombing and strafing attacks and provided air cover throughout the landing operation. Planes also parachuted supplies to the troops. After securing the beach and controlling terrain, the Marines made a seven mile tactical march over country roads to the town of Suda Bay. Lt. Col. A. N. B. Robertson, USMC, led the troops in the exercise.

Army Medical Department—A team of consultants, including three civilians and one Army physician, left Washington 3 Aug. for a 35-day trip to the Far East Command under the Army's Civilian Consultants Program, it was announced by Maj. Gen. R. W. Bliss, Surgeon General of the Army.

Representing the Army is Col. Warner F. Bowers, Chief, Surgical Consultants Division, Surgeon General's Office. The civilian consultants are Dr. Henry H. Kessler (Orthopedics) of Newark, N. J., Dr. Bruce Webster (Internal Medicine), New York, N. Y., and Dr. Russell N. DeJong (Neuropsychiatry), Ann Arbor, Michigan.

The group spent two days at Tripler Army General Hospital, Honolulu, Hawaii. On 5 Aug. Colonel Bowers spoke at the first staff meeting after the establishment of the Residency and Intern Program at that installation. The consultants will visit all Army hospitals in the Far East Command, including Japan, the Philippines, Okinawa and Guam. The Japanese Medical Society has arranged a reception in Tokyo at which Colonel Bowers will be the honor guest.

Lt. Col. Michael L. Sheppeck assumed duty this week as Executive Officer of Walter Reed General Hospital under the command of Maj. Gen. Paul H. Streit, Commanding General of the Army Medical Center. Colonel Sheppeck replaces Col. William W. Nichol who has been transferred to Army-Navy General Hospital in Hot Springs, Ark., where he will become Chief of Surgical Service. For the past year Colonel Sheppeck has been studying at Northwestern University in Chicago where he received his Masters degree in hospital administration on August 1. Prior to that time he was Commanding Officer of the 28th General Hospital in Japan for three years.

Bureau of Medicine and Surgery—For the first time in the history of the Medical Department of the Navy, three women doctors, recent graduates in medicine, have been assigned to Navy Hospitals as interns. There are seventeen other women graduates in medicine who have been assigned to civilian hospitals under the Navy's Civilian Intern Training Program. The three doctors assigned to Navy hospitals are: Lt. (jg) Suzanne W. Brown, to the Naval Hospital, National Naval Medical Center, Bethesda, Md.; Lt. (jg) Hannah H. Pendergast, to the Naval Hospital, Chelsea, Mass. and Lt. (jg) Mary W. Tilden, to the Naval Hospital, Great Lakes, Ill.

Those assigned to civilian hospitals are: Lt. (jg) Helen W. Anderson, Lt. (jg) Ruth M. Allen, Lt. (jg) Eleanor E. J. Bundy, Lt. (jg) Barbara J. Call, Lt. (jg) Anna E. Connell, Lt. (jg) Julia M. Cullen, Lt. (jg) Betty J. Kizer, Lt. (jg) Jacqueline LoGrasso, Lt. (jg) Margaret L. McGrath, Lt. (jg) Elizabeth L. McGee, Lt. (jg) Virginia M. Norrell, Lt. (jg) Sara Jean Parks, Lt. (jg) Patricia L. Pear, Lt. (jg) Shirley J. Peterson, Lt. (jg) Marion A. Puszoz, Lt. (jg) Mildred V. Tuggle, and Lt. (jg) Irene M. Vrabel.

Army Finance Department—Finance Department Officers recently assigned to the Office of the Army Comptroller are: Col. John B. Hess, formerly Comptroller, Fifth Army; Lt. Col. Roy G. DeVecchio, formerly Chief of Pay Branch, Receipts and Disbursements Division, Office of the Chief of Finance; and Lt. Col. Jerome B. York, formerly Assistant Commandant, Army Finance School.

Lt. Col. Francis W. Anderson and Maj. William F. Ashenfelder, previously assigned to the Office of the Army Comptroller have been selected to attend Harvard University, Graduate School of Business and Administration and University of Pennsylvania, Wharton School of Finance and Commerce, respectively, beginning with the fall term.

Col. Clayton F. Fowler, Budget and Fiscal Officer, Army Field Forces, and Lt. Col. Wilfred Knobeloch, formerly Columbus Finance Officer, U. S. Army, Columbus, Ohio, who is scheduled to attend the Command and General Staff College, Ft. Leavenworth, Kan., were recent visitors in the Office of the Chief of Finance.

Navy Dental Corps—Cmdr. Frank K. Etter, DC, USN, has recently completed a one year course in "Crown and Bridge" at the University of California College of Dentistry, San Francisco, California. He will go to the San Francisco Naval Shipyard for duty.

Cmdr. Joseph L. Josephson, DC, USN, has recently completed a one year course in "Denture Prosthesis" at the University of California, College of Dentistry, San Francisco, California. He will go to the U. S. Naval Schools.

Army Field Forces—Col. A. M. Gurney, Plans Section, attended a conference on plans and operations in Washington, 9 Aug. Col. Onslow S. Rolfe, Developments Section, attended a meeting of the equipment and materiel committee board in Washington, 8 Aug. Col. Hammond Monroe, Developments Section, witnessed glider tests at Fort Bragg and Camp MacKall, North Carolina, 4 Aug. Col. Dana G. McBride, Developments Section, attended an Electronics Committee meeting in Washington, 4 Aug. Col. Daniel F. Healy, Quartrmaster Section, spoke on the organization of the OCAFF Quartermaster at Fort Benning, Georgia, 8 Aug. Col. Walter E. Finnegan, Training Section, attended a conference on Training Publications in Washington, 8 and 9 Aug. Col. Preston J. Murphy, Training Section, visited ORC and National Guard units at Fort Sill, Oklahoma, and Camp Hood, Texas, 10 to 17 Aug.

Navy Nurse Corps News—A 2-week training course in Military Nursing attended by 40 Naval Reserve Nurse Corps officers, opened 8 Aug. at the Naval Hospital, St. Albans, N. Y., and will continue through 21 Aug. This course is being conducted under the auspices of the Commandant and District Medical Officer of the Third Naval District. Speakers from the Bureau of Medicine and Surgery, included Capt. Nellie Jane DeWitt, Director of the Navy Nurse Corps, whose topic was "Trends in Navy Nursing," and Capt. L. A. Wylie, MC, Director of Reserve personnel, who will speak on "Legislation Pertinent to Nurse Corps Officers." Other speakers were Dr. R. Louise McManus, Director Nursing Education Department, Teachers College, Columbia University; Rear Adm. Carlton Andrus, MC, the District Medical Officer, Third Naval District; Capt. Morris Brooks, MC, Assistant to the District Medical Officer; Lt. T. Lane Skelton, USNR, (SCS); and Lt. (jg) Daniel D. Moore (MSC). Chairman of the Executive Committee during the training course is LCdr. Sylvia M. Koller, NC, Chief of Nurses at the St. Albans Naval Hospital.

Armed Forces Institute of Pathology—Six ROTC medical students have been assigned to temporary duty at the Armed Forces Institute of Pathology from the summer camp at Walter Reed General Hospital. Three have been assigned to the Department of Pathology where they are assisting individual pathologists in their work, and three have been assigned to the Army Museum to inventory and catalogue anatomical specimens.

Assigned to the Department of Pathology are Simon C. Brumbaugh, Jr., Charles R. Huffman, and Richard D. Owen, all in their third year at Jefferson Medical College. Assigned to the Museum are Saul S. Radovsky, third year, Tufts Medical School, Eugene J. Gallagher, third year, Jefferson Medical College, and Charles B. Norton, Jr., fourth year, University of Pennsylvania.

Post "Beautification Program"—In a brief ceremony at the Fort Knox Officers Club on 5 Aug., Maj. Gen. William G. Livesay, Post Commander, awarded $25.00 each to four families for having the most beautified quarters of their respective types on the post. The object of the Beautification Program which has been in effect for some time, has been to improve the appearance of family quarters on the post.

Those receiving awards were: Class 1, Brick Quarters, M/Sgt. and Mrs. T. M. Leirer; Class 2, Frame Houses, Maj. & Mrs. S. P. Hidalgo; Class 3, Goldville and New Cantonment Area, M/Sgt. and Mrs. Theodore Monson; Class 4, Trailer Camps, M/Sgt. and Mrs. B. A. Dobey. The Garden Club Committee who judged the areas were Chaplain John T. Axton, Col. S. B. Renshaw, and Colonel Wilhelm P. Johnson. Among the many guests at the presentation were Maj. Gen. Roderick R. Allen, Commanding General, 3d Armored Division and Brig. Gen. Thomas L. Harrold, Assistant Commandant, The Armored School. Col. Walter F. Jennings, Deputy Post Commander, assisted in presenting the awards.

Chemical Corps—Dr. Per K. Frolich, Director of Research and Development, Merck and Company, and Dr. H. C. Weber, Professor of Chemical Engineering, Massachusetts Institute of Technology, will be guest speakers at the Technical Command, Army Chemical Center, Md., during the month of October. Both will appear on the program of bi-weekly seminars where eminent outside scientists, as well as experts from the Command, are heard as guest speakers.

The program for future meetings is as follows:

17 Aug. (Secret), Dr. G. M. Steinberg and M. C. Kurtz.

31 Aug., Motion Picture Demonstration of Brownian Movement Within Crystals of Physostigmine Salicylate, Mr. C. A. Rush; Reactions of Dialkylphosphites. The Synthesis of Dialkylchlorophosphates, Tetraalkylpyrophosphates and Mixed Orthophosphate Esters, Dr. G. M. Steinberg; and Aliphatic Fluorides. 1-Halogeno-w-fluoroalkanes, Dr. F. W. Hoffman.

14 Sept., Diffusion and Its Application to Problems of Protection, Mr. G. J. Fleming.

28 Sept., The Van de Graaf Generator, Dr. H. F. Priest.

12 Oct., Some Aspects of the Medicinal Chemical Industry, Dr. P. K. Frolich.

26 Oct., The Utility of Thermodynamics, Dr. H. C. Weber.

Messers Steinberg, Kurtz, Rush, and Hoffman are from the Chemical Division, Mr. Fleming is from the Protective Division, and Dr. Priest is from the Radiological Division, all of the Technical Command.

Army Special Services—Lt. Col. William A. Bishop, Chief of the Army Recreational Service; Maj. Thomas C. Cassady, Chief of the Sports Branch, and 1st Lt. William E. Cleghorn, of the Information Division, represented the Chief of Special Services at the All-Army Golf Tournament, Fourth Army Headquarters, Fort Sam Houston, Texas this week.

Maj. Oscar W. Burford, Sports Branch, has returned from temporary duty in New York City, in connection with the Army Sports program.

Lt. Col. Paul E. Benn, former Deputy Chief of the EUCOM Exchange System, has reported to the Office, Chief of Special Services as Washington Representative of the Chief, Army-Air Force Exchange Service. Colonel Benn succeeds Lt. Col. Elmer P. Hardenbergh, who will report to the Army Finance School, St. Louis, Mo., 1 Sept.

Judge Advocate General Corps—The newly established Third Army Area Judge Advocate General corps school at Fort Benning began 8 Aug. The school, under the supervision of Col. Eugene M. Caffey, Third Army Judge Advocate, is under the immediate direction of Lt. Col. Hamilton M. Peyton, Judge Advocate of the Infantry Center, assisted by Lt. Col. Nathaniel B. Rieger, Judge Advocate of the Third Infantry division. It is anticipated that approximately 150 reserve officer lawyers will arrive at Fort Benning to enroll in this school.

Lt. Col. Benjamin M. Ayars, JAGC, recently graduated from the Command and General Staff College, Ft. Leavenworth, Kans., has reported for duty JAGO and has been assigned as Assistant Chief, Administrative Officer, replacing Lt. Col. A. Donald Kane, who has been ordered to the Armed Forces Staff College, Norfolk, Va.

Lt. Col. Robert J. Reed, JAGC-Res., and Capt. George C. Evlen, JAGC-Res., have begun a 90 day tour of duty in JAGO under the Judge Advocate General's officer procurement program with a view toward a commission in the Regular Army.

Maj. Marvin G. Krieger, Capt. Thomas M. Sterling, Jr., 1st Lt. Winchester Kelso, Jr., and 1st Lt. Clarence E. Goodman, Jr., have successfully completed a 90 day tour of duty in JAGO and have been commissioned First Lieutenants, RA, in JAGC.

Col. Alfred B. Butts, JAGC-Res., Col. Abner E. Lipscomb, JAGC-Res., Col. Charles P. Light, JAGC-Res., and Maj. Joseph D. Hughes, JAGC-Res., are presently on short tours of active duty in JAGC.

Joint Brazil-U. S. Military Commission—Lt. Col. Wilbur W. Hiehle arrived in Rio de Janeiro, Brazil, aboard the SS "Urguay" on 13 July to take up his new duties as Chief of the Medical Unit, U. S. Army Section, Joint Brazil-United States Military Commission which is commanded by Maj. Gen. W. H. H. Morris, Jr., the wartime commander of the 10th Armored Division. Mrs. Hiehle, the former Miss Louise I. Morano of 636 Van Duzer Street, Stapleton, Staten Island, New York, with daughter, Barbara Louise, accompanied Colonel Hiehle to Rio de Janeiro.

Carrier Football Field—The deck of the 27,000 ton aircraft carrier, USS Boxer, was recently converted into a football field—temporarily. Members of the Air Force Pacific Fleet football team have been using the carrier deck as a practice field. Coached by Lt. Jack McQuary, the AirPac team is known as the "Zoomies."

Army Chaplains Corps—Army chaplains took an active part in the recent Seventh Annual Course in Health and Human Relations at the University of Pennsylvania. Constituting a chaplains' panel, Chaplain (Col.) Peter C. Schroder, The Chaplain Board, Ft. George G. Meade, Md.; Chaplain (Lt. Col.) Henry Tavel, Office Chief of Chaplains, Washington, D. C., and Chaplain (Lt. Col.) Robert J. Sherry, The Chaplain School, Carlisle Barracks, Pa., discussed "Community Responsibility and Coordination of Services." Chaplain (Col.) Martin C. Poch, Executive Officer, Office Chief of Chaplains, addressed the group on "The Churches and The Chaplain in Sex Education."

Government Economy Mostly in Military — The Citizens Committee for the Hoover Report, an unofficial organization which has been conducting a publicity campaign in behalf of the Commission's recommendations, announced this week that recommendations already in sight will permit annual savings of at least $1,250,000,000. This figure, the Committee said, is based on an anticipated savings of $1,000,000,000 in military expenditures as a result of the enactment of the Tydings unification bill and $250,000,000 to be saved through the General Services bill passed 30 June. As contrasted to this, the Committee said, the entire Hoover report cost less than $2,000,000.

President Vetoes Reserve Bill—President Truman this week returned to the House of Representatives, without approval, a bill which would have amended the Army and Air Force Vitalization and Retirement Equalization Act of 1948. The bill, H. R. 5508, as passed by the House, would have established a new effective date of 1 July 1949 in place of 29 June 1948, for those provisions of the Act requiring Reserve personnel to earn credits for retirement. It would also have amended the definition of "Federal Service," to include service in the National Guard or Organized Militia prior to 3 June 1916.

Mr. Truman explained in his message to Congress that he had no objection to the first three sections of the bill (which sought affirmatively to correct an effect of the 1948 Retirement Act that was not intended). "The Congress and the members of all Reserve components may be assured," he said, "that I would approve a bill limited to the purposes of those sections." The main objections voiced by the President were that the bill would establish "an undesirable precedent" by extending service creditable toward reserve retirement to include non-Federal service; and that further study of a section originally believed to affect only six officers of the National Guard, indicated unexpected costs not anticipated by the Congress.

Chairman Vinson of the House Armed Services Committee immediately reintroduced those portions of the bill to which the President had no objection and said that he felt certain they could be reenacted promptly in a form which the President would approve.

Medical Supply Problems—A two-day conference held recently at the Fourth Medical Depot in Nurnberg to coordinate supply problems among EUCOM Medical Supply officers ended with talks on medical stock control, cost accounting, and similar subjects. The meeting was conducted under the auspices of the European Command Medical Division.

Lt. Col. Dan P. McGill, Chief of the EUCOM Medical Supply Branch, presided. Other speakers were Col. Clifford V. Morgan, Deputy Chief Surgeon; Lt. Col. A. R. Cannon, Chief of Medical requirements and stock control; Lt. Col. Charles I. Winegard, Commander of the Fourth Medical Depot; Maj. Robert Cargin, Assistant Chief of the EUCOM Medical Supply Section; Maj. Charles A. Ebberts, Director of Medical Maintenance; and Maj. Thomas B. Stewart, Director of Supply for the 97th General Hospital, Frankfurt.

Additional topics were discussed by Capt. J. M. Normington, Assistant Chief of medical requirements; Lt. Fred W. Kelly, Chief of Medical Cost Accounting; and Edward J. Rubenstein, Chief of Medical Purchasing and Contracting for EUCOM.

Signal Corps—Maj. John M. Goodman of the U. S. Army Signal Corps, presently pursuing an advanced study of business administration at Harvard University, has been elected president of the student body of the graduate School. University officials said Major Goodman is the first man in service to be accorded such an honor.

Among recent assignments within the Office of the Chief Signal Officer are: Col. Alfred M. Shearer as Chief, Procurement and Distribution Division; Col. Eugene V. Elder as Assistant Chief, Procurement and Distribution Division; Lt. Col. Gerrit H. Fletcher as Chief, Signal Civilian Components Division; Lt. Col. Frank H. Wright to Procurement and Distribution Division; Lt. Col. Maynard C. Raney to Supply Control Branch; Lt. Col. William L. James to Signal Plans and Operations Division; Maj. William K. Perrin to Operations and Planning Branch and Captain William O. Hoover to Executive Branch, Army Pictorial Service Division.

Col. Reginald P. Lyman, Commanding Officer of the Signal Corps Training Center, Camp Gordon, Ga. since April 1949, has been designated Assistant Signal Officer, Third Army with headquarters at Fort McPherson, Ga. He will be succeeded by Col. Robert A. Willard, who recently returned from duty in the European Command.

Cloud and Thunderstorm Projects—"It must be concluded that the creation of artificial rain is of no practical economic or military value." This statement was made recently by Col. J. Francis Taylor, Chief of the All-Weather Flying Division of Clinton County Air Force Base, Wilmington, Ohio, as he announced that the "Cloud Physics" and the "Thunderstorm" projects, which have been conducted at this U. S. Air Force Base since January 1947 will be discontinued.

In announcing the discontinuation of the projects, Colonel Taylor said that results of attempts to create artificial rain were not sufficiently successful to be of significance. In announcing that the "Thunderstorm project" will also be discontinued, Colonel Taylor said that work on this project has been completed and reports have been made. The project resulted in development of improved techniques for safer flying through thunderstorms, and in the compilation of a great deal of valuable information on the structure and action of thunderstorms.

"Structure Study" on American Nursing—The highly controversial "Structure Study" of American Nursing was discussed recently at Madigan General Hospital in a joint meeting of Army Nurses and local civilian nurses. The nation-wide movement of nurses to form a national organization similar to the American Medical Association for doctors and other professional national societies, is being studied all over the country for replacement of the present system of six separate nursing organizations.

The National Committee on Structure for Nursing Organizations, New York City, has asked all American Nurses to fill out a questionnaire, expressing their views on the subject. Madigan General Hospital, as the largest Medical Organization in the Northwest, has taken the lead in that area, and will be one of the first large groups to complete their "workshop" on this structure study.

Lt. Col. Cora J. Maxton, Chief Nurse of Madigan, was joined by Miss Mary Ella Adams, Executive Secretary of the State Nurses Association, Mrs. Vera B. Larson, vice-chairman of the State-Joint Structure Committee, Capt. Gladys Moore, recently arrived from Brooke Army Medical Center in Texas, and Lt. Phyllis J. Verhonick in a group discussion of the various proposals. Army nurses and civilian nurses attended and expressed their views as each subject came up.

Quartermaster Corps—Col. James B. Colson has returned from Headquarters U. S. Army, Alaska, and assigned Quartermaster Supply Officer, Memphis General Depot. Lt. Col. Frederic A. Maples has been relieved from Supply Division, OQMG, and assigned to the Washington QM Depot, Alexandria, Va., for duty with the Armed Services Petroleum Purchasing Agency. Col. Charles A. Hoss will be relieved as Commanding Officer of the New Cumberland General Depot and assigned to European Command, effective 12 October. Col. Edward V. Freeman, who retired from active service on 31 July, has been placed on active duty as Chief, Memorial Division, OQMG, until 30 November 1949, on which date he will revert to retired status.

Infantry Center—Col. Oscar B. Beasley, formerly of the faculty of The Infantry School, Fort Benning, has assumed command of the Engineer Research and Development laboratories at Fort Belvoir, Va. Lt. Col. Talton W. Long, recently graduated from the Command and General Staff School, Fort Leavenworth, Kans., is replacing Lt. Col. Otto E. Holmes, executive officer of the Airborne department, The Infantry School.

Col. Robert K. McDonough assumed the office of Post Engineer of the Infantry Center, 1 Aug. Col. McDonough is succeeding Col. H. S. Stewart, who has gone to Yokohama, Japan, for a tour of duty. Governor Fielding H. Wright of Mississippi, arrived at Fort Benning, 5 Aug. for a two-day tour of National Guard training units, and Governor James A. Folsom, of Alabama, is expected to arrive 6 August.

Army Orders

(Continued from Page 1435)

1st Lt K L Harris, Ft Dix, NJ, to 4052d ASU AAA&GM Cen, Ft Bliss, Tex.

1st Lt G B Robbins, jr, Cp Chaffee, Ark, to 82d Abn Div, Ft Bragg, NC.

2d Lt R A Voegeli, Cp Holabird, Md, to Stu Det A Lang Sch, Monterey, Calif.

2d Lt J H McDonald, Ft Knox, Ky, to 3d Inf Div, Ft Benning, Ga.

2d Lt T R McKelvie, Ft Knox, Ky, to 56th Amph Tk and Trac Bn, Ft Worden, Wash.

2d Lt J W Sterner, jr, Ft Knox, Ky, to 758th Hv Tk Bn, Ft Bragg, NC.

2d Lt T G Foster, Ft Knox, Ky, to 91st Cav Rcn Sq, Ft Riley, Kans.

2d Lt J B Hilburn, Ft Knox, Ky, to Fourth A 4052d ASU AAA&GM Cen, Ft Bliss, Tex.

FIELD ARTILLERY—

Col J R Wheaton, Ft Monroe, Va, to Hq First A, Governors Is, NY.

Col G P Privett, Ft Monroe, Va, 3201st ASU ROTC, Alabama Polytechnic Institute, Auburn, Ala.

Col W H Hill, Auburn, Ala, to Hq Third A, Ft McPherson, Ga.

Lt Col J F P Hill, Ft Monroe, Va, to Inf Sch, Ft Benning, Ga.

Lt Col D L Sallee, Wash, DC, to Cp Stoneman, Calif.

Maj S E Gordy, West Point, NY, to Stu Det Hq Second A, Univ of Virginia, Charlottesville, Va.

Maj J J C Niehus, Ft Douglas, Utah, to 6706th ASU Utah ORC Instr Gp, Provo, Utah.

Capt C L Marshall, Cp Stoneman, Calif, to 2d Inf Div, Ft Lewis, Wash.

Capt A M Kamp, jr, Bellefonte, Pa, to Second A 2502d ASU, Pa NG, Philadelphia, Pa.

Capt M J Halaszyn, Ft Meade, Md, to 503d CIC Det Second A, Louisville, Ky.

Capt J M Davis, Indianapoils, Ind, to 113th CIC Det Fifth A, Milwaukee, Wis.

1st Lt J W Vester, Cp Stoneman, Calif, to 2d Inf Div, Ft Lewis, Wash.

1st Lt E R Simmons, Cp Hood, Tex, to 98th FA Bn, Ft Bragg, NC.

2d Lt J P McKeon, jr, Cp Chaffee, Ark, to Fourth A 4052d ASU AAA&GM Cen, Ft Bliss, Tex.

The following FA officers are reld from Ft Sill, Okla, and are asgd to Fourth A 4054th ASU Stu Det AA&GM Br Arty Sch, Ft Bliss, Tex:

2d Lt J N Alexander	2d Lt L D Gregg
2d Lt H L Rainwater	2d Lt O M Hardy
2d Lt A A Viliodas	2d Lt L J Hinkle
2d Lt B F Smith	2d Lt M L Kostoff
2d Lt O K Thomas	2d Lt L R Brown
2d Lt J B Ferguson, jr	

COAST ARTILLERY CORPS—

Lt Col F E Day, Ft Scott, Calif, to O Chief Army Fld Forces, Ft Monroe, Va.

Capt R A Campbell, Waltham, Mass, to 5433d ASU ROTC Kansas State College, Manhattan, Kans.

Capt C S Dronberger, Ft Scott, Calif, to 6807th ASU ROTC, Univ of Calif, Berkeley, Calif.

2d Lt B C Buchanan, Ft Meade, Md, to 109th CIC Det Second A, Baltimore, Md.

CORPS OF ENGINEERS—
Maj Gen Lewis A Pick, C of E

Col A M Neilson, Huntington, WVa, to Hq and Hq Sq USAF ODC of S, Wash, DC.

Col F H Oxx, San Francisco, Calif, to Mo River Div CE, Denver, Colo.

Lt Col H McK Salley, Ft Worden, Wash, to Sixth A 6002d ASU Post Operating Co, San Francisco, Calif.

Lt Col R C Low, San Francisco, Calif, to Sixth A, Cp Stoneman, Calif.

Maj A L Terry, Ft Belvoir, Va, to 3207th ASU ROTC, Univ of Alabama, University, Ala.

Maj R J Long, Raleigh, NC, to Second A 2302d ASU Hq Eastern Pa Mil Dist, Philadelphia, Pa.

Maj B G Belote, Stauton, Va, to Second A 2304th ASU Hq Va Mil Dist, Richmond, Va.

Maj W C Hurley, Aberdeen Pr Gr, Md, to Stu Det Engr Sch, Ft Belvoir, Va.

Maj C B Christian, Wash, DC, to Stu Det Engr Cen, Ft Belvoir, Va.

Capt C B Russell, Boston, Mass, to First A 1307th ASU, Seneca Ord Dep, Romulus, NY.

Capt W C Carter, jr, Mobile, Ala, to South Atlantic Div, CE, Chattanooga, Tenn.

Capt J P Agnew, jr, Mobile, Ala, to South Atlantic Div, CE, Cartersville, Ga.

Capt W A Olson, Fairfield, Calif, to 1243d ASU, Office Sr A Instr ORC, Kearny, NJ.

1st Lt G M Ray, Wash, DC, to 42d Engr Cons Bn, Ft Bragg, NC.

1st Lt E D McLaughlin, Ft Wright, NY, to First A 1124th ASU Hq Boston A Base, Boston, Mass.

1st Lt F X Burkhouse, Ft Meade, Md, to 109th CIC Det Second A, Pittsburgh, Pa.

2d Lt J E Bowman, Ft Belvoir, Va, to 21st Engr Cmbt Bn, Cp Carson, Colo.

2d Lt D L Gloer, Ft Belvoir, Va, to 21st Engr Cmbt Bn, Cp Carson, Colo.

U. S. COAST GUARD

SIXTEEN Coast Guard recruiting stations will be disestablished by the end of this month, according to Headquarters. The move resulted from a reduction in enlisted personnel procurement requirements for fiscal 1950.

In Los Angeles, the City Board of Education has reported that some 299,375 school children viewed Coast Guard films during the first six months of 1949. Los Angeles teachers, the Board said, continue to use the films extensively and advance reservations for the coming school year indicate an even greater use.

The 327-foot USCG Cutter Campbell, and the three-masted bark, Eagle, arrived this week in New London, Conn., after completing the annual training cruises for Coast Guard Academy cadets. Both ships visited Antwerp, Lisbon, Casablanca, and the Canary Islands.

Coast Guard Day observances during the past week included a half-hour radio program broadcast over major radio networks throughout the nation. Talent on the show included: Bob Hope, Dane Clark, Marilyn Maxwell, Jerry Colona, and many others.

RETIREMENTS

The following retirements were effective 1 August 1949:

Physical Disability

*Bosn J R Green	*Lt(jg) C R Shupe
Lt(R) H A McGarvey	Cdr J N Zeller
Ens E P Rutken	

For 30 Years of Service

LtCdr J J Duffy	LtCdr P A Krugler
*BMC G M Galloway	LtCdr G M Walker
*CBosn F S Garretson	

*May be advanced on the retired list to higher rank under sections 8(a) and 10, Public Law 305.

20-Year Retirements

On 26 July 1949, the Commandant approved the voluntary retirements of the following 80 enlisted men under the 20-year enlisted retirement law and fixed 30 Sept. 1949 as the effective date for the men to be placed on the retired list. A letter advising each man of his retirement has been mailed. The actual letters of retirement will be mailed as rapidly as possible. Selection was based entirely upon length of active military service and all personnel whose permanent status is enlisted were given the same consideration without regard to whether they are presently serving temporarily in commissioned or warrant grades. The minimum length of active service for the group retired was 25 years, 2 months, and 17 days as of 30 Sept. 1949, effective date of retirement.

Enlisted Personnel Presently Serving As Such

YNC R J Allen	ENC E F Foster
CS1 David Jones	MMC Homer Murray
CSC J A McCarthy	BM1 E C Christenson
BMC H J Johnson	BM1(L) L E Rainaud
ADC S W Ensworth	BMC(L) W G Wescott
MMC M F Buckley	ENC R M Wells
BTC J Dondajewski	BMC(AN) J P Walsh
BMC Richard Rayen	BMC(L) F D Henderson
BMC Alfred Runsala	QMC W C Rheingans
BMC J H Wilson	BMC(L) H R Carr
SKC A T Price	BMC K G Edwards
BMC W O Thomas	ENC(L) E A Munsch
MMC G V Silbernagel	BMC F A Maurer
SD1 P Hernandez	ENC H B Crandall
BMC(L) O C Munro	
SD1 Lino Elefante	BMC F Wendell, jr
MM1 Bruno Pytsch	BMC C P Ashe
SD1 Juan Geroche	CS1 G M Tauff
BMC J T Mapp	MMC E H Holthause
BMC W G Watson	CS1 Santiago Lagare
MMC P J McCann	CSC K E Libby
RMC O R Bold	BMC Robert Johnson
EM1(Tel) M Beebe	ENC E F Aydlett
BMC(L) H W Hudson	SD1 L P Dickey
BMC(L) C J Hall	BMC E Sweeney
SD1 M Diana	MMC E E Temple
MMC A R Anderson	CSC G N Stutts
BMC(L) L H White	BMC(L) L L Finch
SKC G E Burkett	SKC C V Smith
BMC(L) T J Harris	DCC J H Kinchen
BMC(L) A Burrus	BMC Okley Hardy
MMC D G Rastrom	ENC D L Dowdy
BM1(L) G H Whedbee	RMC G Freidner
BMC(AN) E H Phillips	CSC H P Wentland

Enlisted Personnel Presently Serving As Officers Under Temporary Appointments

MMC W B Nolan	YNC W R Folland
BMC Odell Flake	YNC Tom Edwards
MMC C E Fortin	MMC W O'Connor
BMC Eli Ringler	RMC T F Ellingswood
RMC John Yurick	
MMC Sheperd Perry	MMC Carl Merkert
DCC H W Schofield	GMC Peter Marcoux

Eligibility Lists

In accordance with paragraph 3(a) of Personnel Circular No. 37-48, a board established eligibility lists for men who recently took examinations for advancement to chief petty officer (acting). The number of men on each list for advancement are:

To chief aerographer's mate (acting)	4
To chief damage controlman (acting)	16
To chief electrician's mate (acting)	24
To chief electronics technician (acting)	16
To chief fire controlman (acting)	4
To chief musician (acting)	4
To chief radarman (acting)	9
To chief sonarman (acting)	4

Some advancements have been made from these lists, effective 1 Aug. 1949. A Personnel Circular is being prepared and will be issued in the near future showing the names of the men on these eligibility lists.

Coast Guard Orders

(Continued from Page 1435)

CHIEF PAY CLERKS

Dewey W Bowling, Owasco to 1CGDO (fs).

Ray E Brown, 14CGDO to McCulloch.

Thomas C Crabe, Androscoggin to Base, St. George, S. I., N. Y.

Daniel M Griffin, jr, Yard to Tampa.

James A B Hav, jr, Unalga to 14CGDO (fs).

Russell R Hiatt, 14CGDO to Unalga.

Theodore M Krotky, 1CGDO to Depot, Guam, M. I.

Bernard S Loebig, Base, St. George, S. I., N. Y., to Base, Portsmouth, Va.

James T Sandwich, Tampa to 5CGDO (fs).

Otto A Tregner, Escanaba to SupDep, Jersey City, N. J.

Thomas S White, McCulloch to ARSB, Eliz. City, N. C.

PAY CLERKS

Robert F Anderson, Base, Portsmouth, Va, to Unimak.

Irving T Bloxom, 5CGDO to Dexter.

Morris J Eagerton, Depot, Guam, M. I., to Wachusett.

Carl D Miller, HQ to Escanaba.

Roscoe Smith, Cook Inlet to SupDep, Jersey City, N. J., cancelled; to 12CGDO (fs).

SIGNAL CORPS—
Maj Gen Spencer B Akin, CSO

Col A J Mandelbaum, Ft Monmouth, NJ, to OC Sig O, Wash, DC.

Lt Col J A Ord, Cocoa, Fla, to A Comd Joint Long Range Pr Gr Banana River NAS, Ft Monmouth, NJ.

Lt Col E A Koerner, Ft Monmouth, NJ, to Sig Stock Control Agency, Philadelphia, Pa.

Capt D Ferara, Albany, NY, to 1155th ASU Office of the Sr NG Instr, Boston, Mass.

Capt J N Parker, Governors Island, NY, to First A 1267th ASU, Ft Wadsworth, NY.

Capt C W White, Ft Monmouth, NJ, to Grd Gen Sch, Ft Riley, Kans.

1st Lt D J Mandel, Ft Hamilton, NY, to Hq Ft Monmouth, NJ.

JUDGE ADVOCATE GENERAL'S CORPS—
Maj Gen T H Green, TJAG

Lt Col L L Forbes, Ft Dix, NJ, to OSA, Wash, DC.

Capt R E Hough, Cp Chaffee, Ark, to Hq First Army, Governors Island, NY.

Capt P S Wondolowski, Carlisle Bks, Pa, to Hq Fifth A, Chicago, Ill.

1st Lt W Kelso, jr, Wash, DC, to 4th Inf Div, Ft Ord, Calif.

QUARTERMASTER CORPS—
Maj Gen W H Middleswart, Acting TQMG

Lt Col R E Zahrobsky, Wash, DC, to Stu Det Hq Sixth A, Stanford Univ, Stanford, Calif.

Maj R H Schwab, Wash, DC, to QM Sch QM Cen, Cp Lee, Va.

Maj J W Hanger, Cp Lee, Va, to Stu Det Hq Third A, Atlanta, Ga.

Maj M J Schon, jr, Fairfield, Calif, to 9160th TSU Chicago QM Dep, Chicago, Ill.

Capt W B Adams, Chicago, Ill, to 9161st TSU Det No 11 QM Market Cen, Ft Worth, Tex.

Capt T Huff, Richmond, Va, to 5th FA Gp, Ft Sill, Okla.

Capt R R Hahn, Ft Sam Houston, Tex, to Fourth A 4305th ASU, Tex Mil Dist, Austin, Tex.

Capt C W Barnes, Governors Island, NY, to QM Cen, Cp Lee, Va.

Capt L J Maricle, Los Angeles, Calif, to TC SFPE, Ft MacArthur, Calif.

1st Lt L F Strawn, Ft Bragg, NC, to Stu Det Qm Sch, Cp Lee, Va.

1st Lt A J Seddon, jr, Cp Lee, Va, to MDW 7005th ASU, Arlington Hall Sta, Va.

1st Lt W C Gleason, Ft Sill, Okla, to Fourth A 4305th ASU Okla Mil Dist, Oklahoma City, Okla.

1st Lt R W Heffner, Ft Sam Houston, Tex, to Fourth A 4302d ASU Louisiana Mil Dist NOPE, New Orleans, La.

ADJUTANT GENERAL'S DEPT.—
Maj Gen E F Witsell, TAG

Capt J N Baker, St Louis, Mo, to Hq Fifth A, Chicago, Ill.

Capt D F Ross, Wash, DC, to Hq Third A, Ft McPherson, Ga.

1st Lt P H Stockdale, Cp Gordon, Ga, to CIC Cen, Cp Holabird, Md.

FINANCE DEPARTMENT—
Maj Gen E M Foster, C of F

Lt Col L R Storey, Chicago, Ill, to Atlanta Regl Office A Aud Agency, Ft McPherson, Ga.

1st Lt E A Wing, Cp Cooke, Calif, to Stu Det A Fin Sch AFC OCF, St Louis, Mo.

1st Lt R G Fazakerly, San Francisco, Calif, to Fourth A 4052d ASU AA and GM Cen, Ft Bliss, Tex.

MEDICAL DEPARTMENT—
Maj Gen R W Bliss, SG

Medical Corps

Lt Col W Yuckman, Ft Benning, Ga, to Sixth A 6925th ASU Sv Det, Yuma, Ariz.

Maj H L Dein, Ft Dix, NJ, to Sixth A, Sta Hosp, Ft Ord, Calif.

Capt S Krevsky, Cp Stoneman, Calif, to Second A 2151st ASU, Aberdeen Pr Gr, Md.

Capt G Fotioo, Cp Kilmer, NJ, to Army and Navy GH, Hot Springs Natl Pk, Ark.

1st Lt W D Rees, Denver, Colo, to Fourth A 4001st ASU, Ft Bliss, Tex.

1st Lt R Imburgio, Ft Sam Houston, Tex, to Fitzsimons GH, Denver, Colo.

1st Lt P Teplis, Atlanta, Ga, to Stu Det Hq MDW, Wash, DC.

Dental Corps—
Maj Gen T L Smith, Asst to SG

Capt S E McCoy, Ft Hamilton, NY, to Fifth A Sta Hosp, Ft Riley, Kans.

Medical Service Corps—
Col Othmar F Goriup, Chief

Maj A O Stout, Wash, DC, to Valley Forge GH, Phoenixville, Pa.

Maj M Dauer, Wash, DC, to Armed Forces Sp Wpns Project, Univ of Chicago, Toxicity Lab, Chicago, Ill.

Capt E A Vaughn, Phoenixville, Pa, to Sixth A 6907th ASU Sierra Ord Dep, Herlong, Calif.

Capt G C Moore, Ft Mason, Calif, to 2d Mob A Surg Hosp, Ft Bragg, NC.

Capt M A Cook, Ft Jackson, SC, to Stu Det Hq Third A, Univ of NC, Chapel Hill, NC.

1st Lt F Y Kazemba, Battle Creek, Mich, to Third A 121st Evac Hosp, Ft Benning, Ga.

1st Lt L A Chateau, Wash, DC, to 2d Rocket FA Bn, Ft Sill, Okla.

1st Lt L R Cheezum, Wash, DC, to Stu Det Hq MDW National Naval Med Cen, Bethesda, Md.

2d Lt L K Norem, Ft Riley, Kans, to Third A 121st Evac Hosp, Ft Benning, Ga.

Veterinary Corps—
Brig Gen J A McCallam, Chief

Lt Col R A Boyce, jr, Chicago, Ill, to Second A 2302d ASU Eastern Pennsylvania Mil Dist, Philadelphia.

Army Nurse Corps—
Col Mary G Phillips, Chief

Capt M E Herold, Wash, DC, to Third A Oliver GH, Augusta, Ga.

Capt G R Corey, Albuquerque, NMex, to Brooke AMC, Ft Sam Houston, Tex.

1st Lt S Cramer, Ft Mason, Calif, to Letterman GH, San Francisco, Calif.

1st Lt W M Stephenson, Ft Belvoir, Va, to Army and Navy GH, Hot Springs National Park, Ark.

ORDNANCE DEPARTMENT—
Maj Gen E S Hughes, C of O

Col M M Serrem, Texarkana, Tex, to Red River Ars, Cp Stanley Area, San Antonio, Tex.

Lt Col M S Werngren, Ft Bragg, NC, to Stu Det Hq Fifth A, Univ of Mich, Ann Arbor, Mich.

Lt Col H J Preble, Tooele, Utah, OC of S, Wash, DC.

Lt Col J B Deane, Ann Arbor, Mich, to Seneca Ord Dep, Romulus, NY.

Maj C M Hathaway, jr, Indian Head, Md, Fld Dir of Am Plants, Joliet, Ill.

Maj P L Campbell, Ft McPherson, Ga, to Hq Aberdeen Pr Gr, Md.

Maj J R Simpson, Wash, DC, to Hq Aberdeen Pr Gr, Md.

Maj W D Doyle, Charlestown, Ind, to Longhorn Ord Works, Marshall, Tex.

Capt G J Hogan, Ogden, Utah, to Umatilla Ord Depot, Ordnance, Ore.

Capt C P Bartow, Henderson, Ky, to Nebraska Ord Plant, Wahoo, Nebr.

Capt W J Vallazza, New Brunswick, NJ, to 1234d ASU Office of the Sr A Instr ORC, Kearny, NJ.

Capt G H Morrill, Wash, DC, to 9330th TSU Ord Res and Dev Sv, Ft Bliss, Tex.

Capt R N Mackin, Aberdeen Pr Gr, to Fourth A 4054th ASU Stu Det AA&GM Br Arty Sch, Ft Bliss, Tex.

Capt J F Schultz, Phoenixville, Pa, to Second A 2303d ASU Western Pa Mil Dist, Pittsburgh, Pa.

Capt F P Pool, Detroit, Mich, to 5255th ASU Sr A Instr ORC, Ann Arbor, Mich.

1st Lt R J Defourneaux, Ft Meade, Md, to Det C 503d CIC Det Second A, Baltimore, Md.

1st Lt C E Conrad, Aberdeen Pr Gr, Md, to 2d FA Bn, Ft Sill, Okla.

1st Lt B Kolhonen, Ogden, Utah, to Tooele Sub-Depot of Ogden Ars, Tooele, Utah.

1st Lt C Thompson, Aberdeen Pr Gr, Md.

(Continued on Next Page)

Army Orders

(Continued from Preceding Page)

to CIC Cen, Cp Holabird, Md.

2d Lt W E Adair, Indian Head, Md, to Volunteer Ord Works, Chatanooga, Tenn.

2d Lt R L Sisemore, Cp Holabird, Md, to 833d Ord Base Depot Co Letterkenny Ord Depot, Chambersburg, Pa.

CHAPLAINS CORPS—
Maj Gen L D Miller, C of C

Lt Col L A Thompson, Ft Bragg, NC, to Stu Det Hq Third A, Duke Univ, Durham, NC.

Maj J P Kenny, Cp Campbell, Ky, to Second Army, 2151st ASU, Aberdeen Pr Gr, Md.

Capt E J Johnson, Ft Lewis, Wash, to 9206th TSU-TC SCD SFPE, Ft Mason, Calif.

CHEMICAL CORPS—
Brig Gen E C Wallington, Acting Chief, Cmlc

Lt Col H C Roberts, A Cml Cen, Md, to Hq Second A, Ft Meade, Md.

Lt Col H P McCormick, A Cml Cen, to Tech Comd, Oak Ridge, Tenn.

Capt C B Patrick, Seattle, Wash, to 115th CIC Det, Sixth A, Richland, Wash.

Capt R P Hall, Racine, Wis, to Black Hills Ord Dep, Igloo, SDak.

Capt E E Monk, Atlanta, Ga, to 2d Inf Div, Ft Lewis, Wash.

1st Lt E W Jones, jr, Chicago, Ill, to 113th CIC Det Fifth A, Detroit, Mich.

2d Lt S Sanders, Cp Holabird, Md, to Tech Escort Det, A Cml Cen, Md.

TRANSPORTATION CORPS—
Maj Gen Frank A Heileman, C of T

Maj J C Woodburn, Brooklyn, NY, to AFSWP Sandia Base, Los Alamos, NMex.

Maj R A Davis, Ft Totten, NY, to SFPE, Ft Mason, Calif.

Maj R H McCafferty, Brooklyn, NY, to TC Sec Hq First Army, Governors Island, NY.

Maj L F Valiante, Wash, DC, to Stu Det Hq Fifth A, Sears and Roebuck Co, Chicago, Ill.

Maj R J Bohmer, Seattle, Wash, to Third A 3440th ASU Sta Com, Ft Benning, Ga.

Maj G L Willey, Ft Eustis, Va, to OCT, Wash, DC.

Capt M A Petterson, Brooklyn, NY, to Stu Det QM Sch, Cp Lee, Va.

Capt W H Dewey, Ft Lewis, Wash, to Sixth Army 6003d ASU, Ft Ord, Calif.

Capt L M Foster, Wash, DC, to NYPE, Brooklyn, NY.

Capt K R Webb, Birmingham, Ala, to 5258th ASU Sr A Instr ORC, Omaha, Nebr.

Capt W C Bradshaw, Cleveland, Ohio, to Office Secretary of Def, Wash, DC.

Capt T H Kaetzer, Wash, DC, to MDW 7011th ASU, Ft Myer, Va.

1st Lt F A Licord, San Francisco, Calif, to SFPE, Ft Mason, Calif.

1st Lt E W Howard, Cp Holabird, Md, to 117th CIC Det OCT, NYPE, Brooklyn, NY.

1st Lt E P McDonald, Ft Eustis, Va, to CIC Cen, Cp Holabird, Md.

1st Lt D F Finnegan, Ft Meade, Md, to Det C 503d CIC Det Second A, Richmond, Va.

CORPS OF MILITARY POLICE—
Maj Gen E P Parker, jr, PMG

Maj W A Shelton, New Orleans, La, to Stu Det, the MP Sch, Cp Gordon, Ga.

Capt J L Mellowh, Ft Wadsworth, NY, to OC of S, Wash, DC.

Capt A L Bernard, San Francisco, Calif, Co C 701st MP Bn, Ft MacArthur, Calif.

Capt E M Beagels, Phoenixville, Pa, to 772d MP Bn, Ft Meade, Md.

Capt C R Merrill, Cp Gordon, Ga, to MDW 7025th ASU South Post, Ft Myer, Va.

1st Lt D W Cooksey, San Francisco, Calif, to Co C 701st MP Bn, Ft MacArthur, Calif.

1st Lt G L Kane, Cp Lee, Va, to Stu Det MP Sch, Cp Gordon, Ga.

2d Lt J D Layser, jr, Cp Gordon, Ga, to Stu Det Grd Gen Sch, Ft Riley, Kans.

2d Lt R F Feliz, San Francisco, Calif, to to Co C 701st MP Bn, Ft MacArthur, Calif.

WOMEN'S ARMY CORPS—
Col M A Hallaren, Director

Maj R S Reece, Cp Lee, Va, to Hq Second A, Ft Meade, Md.

Maj M M Milligan, Nashville, Tenn, to 6708th ASU Southern Calif ORC Instr Gp, Los Angeles, Calif.

SPECIAL SERVICES—
Maj Gen R B Reynolds, Chief

2d Lt T J Redgate, Wash, DC, to MDW 7092d ASU Vint Hill Farms Sta, Warrenton, Va.

CHIEF WARRANT OFFICERS—

M M Hiroo, Cp Holabird, Md, to 306th CIC Det Sixth A, San Francisco, Calif.

A L Butcher, Cp Holabird, Md, to Stu Det A Lang Sch, Monterey, Calif.

L A Denicoly, Cp Stoneman, Calif, to 2d Inf Div, Ft Lewis, Wash.

C Cercone, San Francisco, Calif, to 438th A Band, Cp Stoneman, Calif.

F J Fandle, Phoenix, Ariz, to 2d Inf Div, Ft Lewis, Wash.

F S Obayashi, Seattle, Wash, to Stu Det A Lang Sch, Monterey, Calif.

WARRANT OFFICERS (JG)—

O O Ledbetter, Ft Sam Houston, Tex, to 2d Armd Div, Cp Hood, Tex.

H L Smith, Fairfield, Calif, to Third A 3440th ASU, Ft Benning, Ga.

J J Bolton, Columbus, Ohio, to 5th Armd Div, Cp Chaffee, Ark.

E S Howe, Alexandria, Va, to 9131st TSU-QMC, Richmond QM Dept, Richmond, Va.

P J Costello, Ft Devens, Mass, to First A 1301st ASU, Ft Monmouth, NJ.

T J Wiseman, Cp Holabird, Md, to 111th CIC Det Third A, Ft McPherson, Ga.

ALERTED FOR OVERSEAS—

To FEC, Yokohama, Japan

Infantry—Col W M Ives, jr, Col M Kent, Col J A Nichols, Col M L Broderick, 1st Lt J E Raynor, jr, 1st Lt M J Watkins, jr, Capt C Lozano, Lt Col T M McGrail, Maj T A Marsden, 1st Lt J McBee, Capt J Bojus.

Adjutant General Department—Maj C F Arnold, Maj F L Banta, 1st Lt A B Berger, 2d Lt D W Compton, 1st Lt E H Doss, Lt Col S S Sogard, Maj A L Tucker, Lt Col L S Carroll, Lt Col S J Blocher.

Signal Corps—1st Lt W J Gould, jr, 1st Lt E D Harris.

Corps of Engineers—Col W L Medding, 1st Lt E J Reese, jr, Col R A Lincoln.

Ordnance Department—Capt R J Egliht, Capt F E Coleman.

Special Services—1st Lt R G McNamara, 2d Lt R J Regan.

Transportation Corps—1st Lt F D Losco.

Quartermaster Corps—Col E C Thrower, Capt J G Walsh, Capt R E Morgan, Capt A J Boyer, Lt Col W C Strum, Capt R W Maher, Capt O K Sloan, Lt Col W D Jackson, Capt K H Dodd.

Field Artillery—Maj M W Braatz.

Judge Advocate General Corps—1st Lt C G Moore.

Signal Corps—Capt R L Somerville.

Corps of Military Police—Maj J R Bower.

Cavalry—1st Lt G D Thomas.

Warrant Officer (JG)—R N Wester, R F Stallworth, W R Podlas.

To Tokyo, Japan

Infantry—1st Lt L B Berglund.

To Korea

Quartermaster Corps—Capt J T E Malloy.

Warrant Officers (JG)—J L Perry.

To Ryukyus Comd, Okinawa

Infantry—Col R P Ovenshine.

Corps of Engineers—2d Lt W H Bowering, jr, 2d Lt J R Camp, 2d Lt F B Hunter, 2d Lt F A Lock, jr, 2d Lt J D Watson, 2d Lt J C Hoyer.

To Marianas Bonins Comd, Guam

Corps of Engineers—1st Lt J E Foster, 2d Lt H L Carpenter, 2d Lt T W Greer, 2d Lt J E Stephenson, 2d Lt R T Kimberl.

Chief Warrant Officers—F L Mackey.

To Ft Shafter, TH

Field Artillery—1st Lt A O Hawkins.

Infantry—Lt Col J P Jones, jr.

To EUCOM, Bremerhaven, Germany

Infantry—2d Lt O T Outland, 1st Lt R E Cross, 2d Lt R T Carty.

Cavalry—1st Lt L L Golston.

Field Artillery—Capt R E Jones, Col N J Eckert, 1st Lt R E Cross.

Coast Artillery Corps—Capt D F Pierce.

Corps of Engineers—2d Lt M W Hoey, Col W W Wanamaker, Lt Col A C Johnson, Capt K L Ellis, 1st Lt A V Rosenzweig, 1st Lt T S Hatsukano, Capt M W Cooke, Col, W C Bennett, Jr.

Ordnance Department—Lt Col M J Haas, 2d Lt J M Pritchard.

Corps of Military Police—Maj R W Morrison, Capt H S Griffith, jr.

Signal Corps—1st Lt M E Keller, 1st Lt F A Carbone, 1st Lt G Giordano, 2d Lt P F Mascari, Capt A J Schroeder, Maj G G Spies, Capt G R Stephenson, 1st Lt C A Truitt, 1st Lt C N D Turner.

Transportation Corps—2d Lt H G O'Neill, 1st Lt B L Elmer.

Quartermaster Corps—Capt P C Geraci, 1st Lt M D Fox, Maj J A Drefuss, 1st Lt R J Brush, Capt H H Kettell, Capt J D Moholy, Capt R A Gruber, Maj R H Bussey, Capt W J Cochran, Capt R A Gray, Capt W J Hanchey, Lt Col H P Killman, Capt H G Olmsted, Capt J H Richman, 1st Lt N J Wennerholm, Capt W B Walker, Capt G G Kinzler, Capt R E Crowe.

Medical Service Corps—Capt J N Brandt.

Adjutant General Department—Maj J N Bradshaw, Maj L H Bisbing.

Chief Warrant Officers—T R Porter, J Aranda, M J Henderson, F H Ames, J B Bennett, J R Dorsey, R F Jewett, W A Stillings, B O Webster, L A Dungey.

Warrant Officers (JG)—J M Ballard, A J Peau, C M Mancil, R H Glasgow, K D Hamilton, F R Steele, J R Morgan, J C Milam.

To Frankfurt, Germany

Coast Artillery Corps—2d Lt A W Day.

Infantry—2d Lt J F Morris, Capt A L Millican.

Signal Corps—1st Lt R O Nisbet.

Chaplains Corps—Capt J R Bender.

To TRUST

Infantry—Maj B B Salter, Capt L W Solley.

Judge Advocate General Corps—Maj J K Judy.

To Athens, Greece

Veterinary Corps—Capt G M McFadden.

Field Artillery—Maj F L Wilson.

Corps of Engineers—Maj K W Kennedy.

To Ankara, Turkey

Quartermaster Corps—Lt Col J B Silman.

To London, England

Infantry—Lt Col H W O Kinnard, jr.

To Greenland

Chaplains Corps—1st Lt E H Colvin.

To Antilles, San Juan, PR

Quartermaster Corps — Capt T J Roddy, Capt L C Wald, Capt A E Van Andel, Capt E B Kirby.

Field Artillery—Capt C C Stewart.

To Caribbean, Quarry Heights, CZ

Transportation Corps—Capt H A Lowe.

Signal Corps—Capt L Neip, III.

Chaplains Corps—Capt J T Hayes.

Chief Warrant Officers—L M Bair, J R Johns.

To Ft Richardson, Alaska

Adjutant General's Department—Maj S J Chilk.

Quartermaster Corps—Capt M F Koetter.

FROM FOREIGN SERVICE—

1st Lt F J Manning, QMC, to CIC Center, Cp Holabird, Md.

2d Lt J L Beasley, Inf, to 11th Airborne Div, Cp Campbell, Ky.

RETIRED—

Col J D Armstrong, Inf, upon own appl.

WOJG L Wilkie, upon own appl—adv to Lt Col.

Col H G Rennagel, Inf.

Col J G White, FA, upon own appl.

Lt Col E V Freeman, QMC.

Col A G Hutchinson, Inf.

Col H C Vanderveer, GSCm advd to Brig Gen.

Col E H Metzger, CAC, advd to Brig Gen.

Col S S Eberle, Inf, upon own appl.

WOJG A L Alexander, upon own appl, advd to Maj.

Maj C W Wade, AUS, upon own appl.

Reverted to Retired Status

Col C C Harvey, MC Col H A Clark, MC
Col A P Kelly, MC Col H L Conner
Col F R Ostrander

RESIGNED—

1st Lt G E Wyatt, jr, CE.
1st Lt J K Edwards, Inf.
1st Lt R K Reierson, CE.

TRANSFERRED TO AIR FORCE—

Lt Col H D Nichols, FA.
Lt Col F L Smith, FD.
Lt Col C H Harrison, CMP.
Lt Col W L Deemer, jr, MSC.
Maj S R McNabb, CMP.
Maj B B Hunkapiller, CE.
Maj A B Oldfield, Inf.
Maj H A Hauck, Inf.
Maj W H Stuart, AGD.
Capt J Milliff, QMC.
Capt N G Schmidt, FD.
Lt Col M A Mabardy, CMP.
Lt Col E C Gill, CE.
Maj J T Dargusch, Inf.
Capt J L Campbell, CE.
Maj G A Davies, Ord Dept.
Lt Col C H Larson, TC.
1st Lt R M Webster, jr, Inf.
1st Lt H F Lacouture, Inf.
Capt L T Ryhlick, AGD.
Capt C E Conway, CMP.
2d Lt W C Clamprone, CE.

RA-VC officers transferred to the Air Force:

1st Lieutenants

L J Neurauter	W D Nettles
U S G Kuhn, III	W A Rader, jr
B D Fremming	

RA-ANC officers transferred to the Air Force:

Majors

R E Parsons	B Elsner
M R Boswell	

Captains

M L Windbiel	R Hogan
M J McNulty	P Spearnak
M E Parsons	D N Zeller
E C Ott	L I Tosi
M J Taranta	A E Miser
F M Barrett	S W Entrikin
O M Ulrich	C Evans
A M Mills	I V McDonald
E R Meyer	K E Johnson
B P Burnham	S C Schmidt
E Morgan	M L Benston
M F Spisak	V M Sokira
R L Engle	I K Boyd
G F Sims	M L Robbins
E C Garst	C E Avila
E E Rode	M Seekins
M C Katich	M M McCray
E J Moran	R E Fussell
F L Brown	W E Hart
A E Batho	C S Harrod
M Carle	M L Jacobson
M E Pierce	M C Meagher
V T Szyper	A L Montgomery
L E Hall	K V Allen
A Bosshard	A M Bachman
R M Stallard	R Bacior
M E Miller	D L Bailey
E B Byrd	L Bainbridge
L Hoffman	A M Ball
I E Pescnon	C H Blegen
M Baker	M R Bonner
R U Jahr	P I Boyle
M L Wiggins	B Bradford
D A Kehoe	A E Brimmer
P C Hill	F L Bryant
E M Wimberly	L B Burk
W P Madden	V N Bush
B E Pollard	V R Campbell
Z L McCloskey	E L M Carter
M S Kowaleski	E Cassidy
A M Ussery	R Chamberlin
V M Zeller	

1st Lieutenants

C B Bean	I T Lott
M C Murphy	F T Roche
E F Easterling	E M Nigro
I E Miller	E A Askegaard
M C Flynn	M R Hodgson
A M Linhares	H A Rydzewski
M Levy	L Gomez
F M Christman	F J Spillman
R A Kruger	G R Baldwin
H M Hays	E M Soppe
M D Lang	M F McLaughlin
V A Hovatter	M J McCally
A A Quintini	M A McCally
R Cook	E E Spohn
M B Erdmann	V M Gersema
M O Horton	M O Hetland
M M Mqwatt	C Casey
A C Grosskopf	R M Pfeiffer
S G Collins	M C O'Neill
C V Smith	J C Eastwood
E A Geovanelle	E A Zettel
D E Mooneyham	T J Larivee
M Herman	I M Donahue
R E Back	D A Goeller
J A King	M C Proctor
A M Murphy	E J Orr
E Langford	E M Dunsmore

The following MC-Res officers are transferred to the Air Reserve:

1st Lt L H Keys	1st Lt L W Roberts, jr
1st Lt J M King	1st Lt R E Roscoe
1st Lt R W King	1st Lt G L Rutledge, jr
Lt Col P E Lance	Lt Col B B Sanford
1st Lt N Mallis	1st Lt E J Shea
Maj L J Malock	1st Lt S J Sinesi
Lt Col J L Mann	1st Lt B Slutzker
1st Lt J E Martin	1st Lt W M Soelling
1st Lt W W Melvin, jr	1st Lt A M Soffe
1st Lt R W Merkle	1st Lt P H Stavig
1st Lt M R Merrill	1st Lt H N Sturtevant
1st Lt R W Morris	1st Lt J T Turpin
1st Lt L J Nolan	Lt Col H E Vernon
1st Lt D J Noll	1st Lt S Wartella, jr
1st Lt H C Peltier	1st Lt E O Wicks
1st Lt C R F Poole	Capt R J Wiese
1st Lt R D Prendergast	1st Lt J N Wolfe
1st Lt T P Price, jr	1st Lt G S Woodard
1st Lt R E Robards	

The following ANC-Res officers are transferred to the Air Reserve:

Capt A R Bakutis	Capt M L Johnson
Capt M M Bartholome	1st Lt D R Lee
Capt E C Bauer	1st Lt I M Leonard
2d Lt M J Baxter	Capt M E Lynch
Capt M E Beakes	Capt J M Mady
Capt E P Betts	Capt H G Mann
Capt J Blount	Capt N J O'Konsky
1st Lt R Bolick	Capt A M Palmer
Capt E L Brackett	Capt O D Peirce
2d Lt M A G Burger	Capt F E Rogers
Maj D M Clawson	2d Lt V Warneker
Capt L E Coderre	1st Lt M A Washington
Capt T L Dawson	
1st Lt C E Dethloff	Capt A R Webster
2d Lt R Fahl	Capt M L Alford
Capt W C Ford	1st Lt M J Anderson
2d Lt J H Giddings	2d Lt E M Arbes
Maj G J Hayden	1st Lt A Dauphin

The following AUS officers are transferred to the Air Reserve:

1st Lt B L Balingit	1st Lt G L Morris, jr
Col A L Bartlett	Capt A L Schackelford
Capt C V Crowl	
Capt J F Graham	1st Lt L B Stevenson
1st Lt J P Graves	Capt O M Welborn
Capt E C Hill	CWO R E Dozois
Maj R R Hipp	CWO C E Laliberte
Capt R L McDonald	CWO R A Martin

The following Ch-Res officers are transferred to the Air Reserve:

Lt Col M L Thomas	Maj L M Fenwick
Col R C Davis	

The following officers now on active duty are transferred from the USA Retired List to the United States Air Force Retired List:

Col A W Smith	Col N C Mashburn
Col L W Ballantyne	

The following officers are transferred from the USA Retired List to the United States Air Force Retired List:

Col H H Fisher	Col C L Maxwell
Col R E Elvins	Lt Col F C Venn
Col R K Simpson	Lt Col E C Greene
Col I B March	Maj C W Dingman
Col S A Cameron	Maj C A Shepard
Col N W White	Col W S Woolford
Col S V Guzak	Col S E Brown
Col H C Chenault	Col W M Jackson
Col F E Ammons	Col C J Baker

ADVANCED ON THE RETIRED LIST—

To Major—Sgt 1 Cl F C Mims, M Sgt J Jackson, M Sgt L Inman.

To Captain—M Sgt L Arcay, M Sgt D P Adkins, M Sgt W G Farmer, M Sgt J W

(Please turn to Page 1446)

WHEN President Truman entertained the visiting President of the Philippines, Senor Elpidio Quirino, at dinner at the Carlton Monday evening, in the receiving line preliminary to the state dinner was the Secretary of the U. S. Air Force, Mr. W. Stuart Symington with Senator Connally and Secretary Snyder.

Among the forty-five guests were the Secretary of Defense, Mr. Louis Johnson, the Secretary of the Army, Mr. Gordon Gray, the Secretary of the Navy, Mr. Francis Matthews, Maj. Gen. Frank R. McCoy, Maj. Gen. Carl R. Gray, Maj. Gen. Harry H. Vaughan, Rear Adm. Robert L. Dennison and Brig. Gen. Robert B. Landry.

Accompanying Senor Quirino was his Deputy Chief of Staff, Brig. Gen. Calizio Duque and others.

The Philippine President the following night entertained in honor of President Truman at dinner, the dinner being followed by a reception at which the Philippine Ambassador, Senor Joaquin Elizald was host. Mrs. Johnson, accompanied her husband, the Defense Secretary to the reception, as did Mrs. Claire Chennault, wife of the General.

HOTEL DIRECTORY

■ NEW YORK

"AT YOUR SERVICE"

in NEW YORK CITY

FROM $3.50 SINGLE
6.00 DOUBLE

600 Rooms, all with bath and radio.
For Reservations, Write or Wire to ROY MOULTON MANAGING DIRECTOR HOTEL

PICCADILLY

45TH STREET — WEST OF BROADWAY

■ WASHINGTON, D. C.

BURLINGTON HOTEL

Gen. Mgr.—Hudson S. Moses
U. S. Naval Res.
1120 VERMONT AVENUE

★ Central location, near everything
★ Friendly service
★ Modern transient rooms with bath and furnished apartments
★ Lounge-cafe

10% DISCOUNT TO SERVICE PERSONNEL

WASHINGTON, D. C.

HOTEL MARTINIQUE
SIXTEENTH STREET AT M
WASHINGTON, D. C.
Near to War & Navy Buildings
25 PER CENT REDUCTION in room rates to officers on active duty. All rooms with bath. Write Mgr. For Detailed Information.

FRANCIS SCOTT KEY APARTMENT HOTEL
600 20th Street, N. W.
Four Squares West of White House
One room kitchen and bath furnished apartments by day, week or month. National 5425
CAPT. & MRS. MARSHALL McKIBBIN, Mgrs.

SERVICE SOCIAL NEWS

Brig. Gen. O. B. Rosenbaum was host at a picnic supper at his farm near Frederick, Md., last Sunday. Among the guests partaking of supper under the age-old trees were Maj. Gen. and Mrs. Shelly U. Marrietta, Maj. Gen. J. K. Parsons, Maj. Gen. Frank Cocheau, Brig. Gen. and Mrs. T. J. Camp, Brig. Gen. and Mrs. Frank Watson, Brig. Gen. and Mrs. R. H. Dunlop, Capt. Dunlop, Mrs. Clyde B. Parker, and Col. and Mrs. J. F. Sullivan.

A dance was held Friday night to commemorate J.V. Day by the young group of the Army, Navy and Air Force, daughters of officers of these Services who celebrated at the Officers Club at 1524 21st street, NW. Several special events were presented to commemorate the seventh anniversary of the club.

A huge four layer birthday cake, weighing approximately fifty pounds was presented to Brig. Gen. Aubry L. Moore, Chanute Air Force Base Commanding General, by members of the Rantoul, Ill., Chamber of Commerce, 30 July.

The presentation was made in connection with the celebration of the 32nd birthday of Chanute. General Moore accepted the cake on behalf of the men and women of the Command and ordered the cake cut and divided between the two service clubs on the Base.

The West Point Wives Club of January 1943 held their monthly meeting Tuesday at the Army Navy Country Club, Arlington, Va. Hostesses for the luncheon and bridge were Mrs. F. X. Kane and Mrs. R. T. Schlosberg, jr. Those attending were Mrs. James B. Cobb, Mrs. J. R. Dempsey, Mrs. James F. Hackley, jr., Mrs. Wm. D. Kyle, jr., Mrs. A. L. Lane, jr., Mrs. Russell Hedrick, Mrs. Edward Knuff, Mrs. Keith Lindell, Mrs. George K. Mertens, Mrs. Edward McGough, Mrs. Britt May, Mrs. J. B. Spiller. Mrs. B. K. Yount, jr., and Mrs. William Hume.

Mrs. John F. Conklin has closed her apartment at 2500 Que st., N.W., and has left Washington to join Brigadier General Conklin in Tokyo, Japan, where General Conklin is Civil Property Custodian on General MacArthur's Staff.

While en route to Japan, Mrs. Conklin will visit their son, John, who is a student at Washington State College, Pullman, Washington. In Hawaii she will be the guest of Lieut. General and Mrs. Henry S. Aurand, Colonel and Mrs. Kendall J. Fielder, and Colonel and Mrs. Max S. Johnson.

Brig. Gen. George M. Badger, USA-Ret., former Treasurer of the US Military Academy, and Mrs. Badger have returned from California and are now residing at 2301 Connecticut Ave., N.W., Washington, D. C. Gen. Badger has taken a position with the Federal Services Finance Corporation. They will remain in Washintgon until 1 Nov., when they will go to Columbus, Ga., where Gen. Badger will take over the office there of the Federal Services Finance Corp.

Weddings and Engagements

MR. and Mrs. Henry Scharg, of Rutherford, N. J., announce the engagement of their daughter, Miss Barbara Marie Scharg, to Lt. Theodore F. DeMuro, U.S.A.F., son of Mr. and Mrs. A. Theodore De Muro, of Nutley, N. J.

Miss Scharg is a graduate of Penn Hall School and Junior College, Chambersburg, Pa. Lieutenant De Muro attended Stevens Institute of Technology and is a member of Theta Xi. He was graduated from the U. S. Military Academy in June and is stationed at Waco Field, Tex. A December wedding is planned.

Capt. and Mrs. Timothy J. O'Brien of the U. S. Naval Station, Treasure Island, San Francisco, announce the engagement of their daughter Constance Ann O'Brien to Lt. (j.g.) Robert Joseph Evoy, MC, USN, who is on duty at the Naval Station, Tongue Point, Ore.

Upper left: Mrs. James Russell Williams, who before her recent marriage to Captain Williams, USMCR, was Miss Katherine Tye Hamby, daughter of Col. and Mrs. William R. Hamby, Cav., USA. Upper right: Mrs. Welborn Griffin Dolvin, nee Miss Cynthia Kent Burress, only daughter of Maj. Gen. and Mrs. Withers A. Burress, who was married to Lieutenant Colonel Dolvin 23 July at Ft. Benning, Ga. Lower left: Mrs. William H. Gates, the former Miss Jean Ann Henry, daughter of Col. and Mrs. C. H. E. Henry, who was married 2 July to Lieutenant Gates, USAF, at Brooks AFB, Tex. Lower right: Mrs. John Martin Stephens, jr., the former Miss Susan Caroline Bradley, daughter of Brig. Gen. and Mrs. J. Sladen Bradley, who was married to Captain Stephens at Ft. Benning 3 Aug.

Miss O'Brien was born in Boston, and graduated from Holton Arms School, Washington, D. C. in 1945 and from Stanford University in 1948.

Dr. Evoy, the son of Mr. Martin Evoy and the late Mrs. Evoy of Seattle, Wash., was born in Los Angeles. He attended Seattle University of Washington and received the degree of Doctor of Medicine at St. Louis University in 1945. Dr. Evoy has been on active duty in the Navy since 1946.

The wedding date has been set for 3 Sept. in the Chapel at Treasure Island.

Col. and Mrs. Woodell A. Pickering, of San Antonio, Texas, announce the engagement of their daughter, Celeste Yeteve, to Joseph L. Deen of Dallas, son of Mr. and Mrs. J. L. Deen of Memphis, Tenn. and Nesbitt, Miss.

"Miki" Pickering graduated from the Thomas Jefferson High School where she was an R.O.T.C. Sponsor, member of Du Gemit Sorority and vice-president of Beta Tau Zeta. She attended Incarnate Word College and was selected by the Federal Government to attend the University of Texas for a special course in radio and radar engineering. Subsequently she served at Wright Feld as Engineering Aide and, later, engaged in governmental work in the Canal Zone. She has also had considerable experience with the airways as a flying hostess and reservationist. Miss Pickering is a member of the Girls' Cotillion Club of San Antonio and of the Army Daughters.

Mr. Deen graduated from the Hernando, Miss. High School and attended Cumberland University of Tennessee where he was president of the Student Council. In World War II he served three years in the South Pacific as a First Lieutenant in the U. S. Marine Corps Aviation. He is presently engaged as a chief pilot with a prominent southwest airline.

The wedding will take place during October, in San Antonio.

Miss Susan Caroline Bradley, daughter of Brig. Gen. Joseph Sladen Bradley, assistant commandant of The Infantry School, Ft. Benning, Ga., and Mrs. Bradley, became the bride of Capt. John Martin Stephens, jr., son of Mr. and Mrs. John Martin Stephens, of Tyler, Tex., in an impressive late afternoon ceremony in the Infantry Center chapel, 3 Aug.

Chaplain (Lt. Col.) Wallace M. Hale, Infantry Center chaplain, read the marriage lines before an altar decorated in beauty and simplicity, emphasis being placed in candlelighting.

The wedding party was led by usher-groomsmen Capt. William T. Call, Capt. Carlos Lozano, Capt. Warren S. Conlon and Maj. Kendred C. McConnell. Miss Mary Lou Stephens, of Tyler, Texas, sister of the groom, attended the bride as maid of honor. Mrs. Kendred C. McConnell was matron of honor.

The bride, radiantly beautiful as she entered on the arm of her father, who gave her in marriage, was met at the altar by the groom and his best man, Capt. A. P. Croonquist. Her wedding dress of white lace over white satin was designed along princess lines, featuring a low, round neckline finished with a wide lace ruffle, tight bodice, and ruffles capping the shoulders. Long white lace mitts completed the costume. She wore a fingertip veil of bridal illusion, which fell from a triangular cap of 200-year-old Philippino Pina, belonging to her mother, topped with a coronet of tuberoses. Her only piece of jewelry was a single strand of pearls, which she borrowed for the occasion, in keeping with the bridal tradition "something old, something new, something borrowed . . ." The bride carried a white satin-covered prayer book, centered with white orchids in a shower of tube roses.

Following the ceremony, General and Mrs. Bradley entertained with a reception on their spacious lawn at 200 Baltzell avenue, Fort Benning.

Mrs. William T. Call kept the bride's book.

Capt. and Mrs. Stephens left during the reception for a wedding trip to The Cloisters, Sea Island, Ga. The couple will return to Fort Benning for a few days, following their honeymoon, before reporting to the New York port of embarkation where they will leave for a tour of duty in Bremerhaven, Germany late in August.

Out-of-town guests were Mr. and Mrs. John Martin Stephens, parents of the groom, and Miss Mary Lou Stephens, his sister, all from Tyler, Texas.

Miss Evelyn Miner's engagement to Ensign Jack Pearce Zimmerman, U.S.N., has been announced by her mother, Mrs. Eugenia Miner, of Ferncrest Ave., Edgewood, R. I. Ensign Zimmerman, now on duty at Pensacola, Fla., is the son of Mr. and Mrs. H. Roderick Zimmerman of Topeka, Kans., and is a graduate of the US Naval Academy, Class of 1948.

Col. and Mrs. Augustin G. Rudd USA Ret., of Garden City, New York announce the marriage of their daughter, Marjorie Susanne, on 20 July to Mr. Robert P. Bullen of Pittsburgh, Penn. The bride is a graduate of the Cherry Valley School of Garden City, attended Skidmore College for two years, and was graduated this year from Adelphi College. Mr. Bullen served with the U. S. Army Engineers in India during the World War and is now a senior at Adelphi College.

Miss Shirley Timberlake, daughter of Brig. Gen. and Mrs. E. J. Timberlake, jr., became the wife of Lt. John A. Martin at noon mass on 23 July. Father J. F. Normile, the Catholic chaplain, officiated at the ceremony which was held at the Itazuke Air Force Base chapel, Japan.

The bride is the granddaughter of Col. E. J. Timberlake, retired, St. Petersburg, Fla. and the late George D. Campbell, banker, of San Antonio, Texas. She was born in San Antonio, Texas and attended St. Mary's Hall there while her father was stationed at Kelly Field. She graduated from National Park College, Forest Glen, Md. prior to enrolling at the University of Texas in 1946.

Lt. Martin graduated from the Hotchkiss School at Lakeville, Conn., then attended the US Military Academy at New York, graduating in 1946. While at West Point, Lt. Martin was awarded his pilot's wings and was subsequently assigned to Williams Field, Arizona for fighter transition. He is the son of the late Doctor James J. Martin and Mrs. Martin of 205 East 69th Street, New York City.

After the ceremony, the bridal bouquet

(Continued on Next Page)

Weddings and Engagements

(Continued from Preceding Page)

was given to one of the bridesmaids, Miss Alper Vestal, who will soon be married.

The matron of honor was Mrs. Betty Lou Knickerbocker and the bridesmaids were Miss Alper Vestal and Mrs. Joan Leonhard.

Groomsmen were Lt. Ranald T. Adams, of Ashiya Air Force Base and Lt. James D. Hughes, of Itazuke Air Force Base. Best man was Lt. Bill Evans, aide to Maj. Gen. Earle E. Partridge, Nagoya. The best man and groomsmen were classmates of Lt. Martin at West Point.

Kasuga Officers Club was the scene of the reception following the ceremony. Mrs. Earle E. Partridge was guest of honor and Mrs. Charles Williams was in charge of the guest register.

The couple will honeymoon at the Fujiya Hotel near Tokyo and will return to Itazuke Air Force Base where the groom is assigned to the Thirty Sixth Fighter Squadron.

—o—

The Infantry Center chapel was the scene of an impressive ceremony 30 July, when Miss Elmira Alice Talbot, of York, Nebr., became the bride of 2nd Lt. John W. Elliott, of Columbus, Nebr., a student assigned to the Sixth company, Student Training regiment, Fort Benning, Ga. Chaplain (Lt. Col.) Wallace M. Hale performed the ceremony.

The bride, radiant as she entered on the arm of 2d Lt. Alfred Tittel, who gave her in marriage, met the groom at the altar with his best man, Lt. Robert Holt. Her wedding dress was of white marquisette over white satin, and narrow blue French ribbon drawn through eyelet embroidery which topped the satin slip could be glimpsed through the filmy marquisette bodice. The full skirt was ballerina length. She wore dress sandals of blue linen, and a large picture hat with matching blue ribbon streamers. Her bridal bouquet was a nosegay of bachelor buttoms and pom poms.

Usher-groomsmen were 2d Lt. Irvin D. Flauson, 2d Lt. Andrew K. Greer and 2d Lt. Stephen H. Noland. Mrs. Alfred Tittel attended the bride as matron of honor.

Following the ceremony the couple entertained at a reception in the Palm room of the Officers' Club. Mrs. Robert Holt kept the bride's book.

Lt. and Mrs. Elliott left during the evening for a short wedding trip to Warm Springs, Ga. For traveling the bride wore gray chambray with white accessories.

They will reside at 512 Parkchester drive, Columbus.

Posts and Stations

■ **ANNAPOLIS, MD.** Capt. and Mrs. Walter F. James and their son, Jimmie will leave 22 Aug. for San Diego, where Capt. James will be executive officer of the Naval Hospital.

Mrs. Middleton S. Guest of Wardour is visiting her nephew and niece ,Capt. and Mrs. Randall Dees of Newport, R. I.

Capt. and Mrs. Earl R. Morrisey have visiting them, their son and daughter-in-law, Mr. and Mrs. Blair Morrisey of Toronto, Canada.

■ **LIMA, PERU.** Col. and Mrs. John C. Whitcomb gave a cocktail party 24 July at their residence for the senior officers of the Peruvian Army and their wives, to meet Maj. Gen. and Mrs. William Morris. Also present were the Ambassadors of the United States, Brazil and China. General Morris, en route from Panama to Rio de Janeiro, where he is Chief of the United States Army Commission to Brazil, had with him in his party, Col. and Mrs. J. Olive, Lt. Col. and Mrs. Richard Steinbach and Capt. and Mrs. John Deaver who also attended the cocktail party.

■ **WALTER REED GEN. HOSP., D. C.** A former Executive Officer of the Army Medical Center's Research and Graduate School has returned to assume duties as a radiochemist in the School's famed Isotope laboratory. Lt. Col. Roy D. Maxwell has been appointed the chemist in a research team studying radioactive isotopes. Maj. Gen. Paul H. Streit, Commanding General has announced.

For the past two years Colonel Maxwell has been training in radiochemistry at the Crocker Radiation laboratory at the University of California.

■ **CAMP ATTERBURY, IND., Aug. 8**—Members of the Indiana National Guard's 38th Infantry Division here for 15 days of summer field training don't have to worry about off-duty entertainment. Under the direction of Capt. Herbert Laswell, Noblesville, division athletic and recreation officer, a complete program of sports and other activities is being carried out.

Corporal Robert Carroll, a member of the 524th Field Artillery Battalion, has nightly directed a radio broadcast from here, using division talent, and beamed to Bloomington stations. Last week Carroll staged a 30-minute variety show with division talent to a statewide radio network of more than 10 stations.

■ **MOSES LAKE AFB, WASH.** Col. Thomas A. Bennett assumed command of the 325th Fighter Wing, All Weather, on 28 July. He succeeded Col. Harold E. Kofahl, who, after a short delay en route, will attend the Air War College at Maxwell AFB, Ala. Colonel Bennett, who has just completed the course of instruction at the Air War College, now resides on the base with his wife and two sons, age four and eight.

Entertainment at the Officers' Club 30 July, consisted of a full-scale Carnival, replete with concessions and booths. This party was under the sponsorship of the officers of the 325th Air Base Group.

■ **SLOCUM AFB, N. Y.** Maj. Albert F. Davis has been named public information officer of the First Air Force. Major Davis recently completed a training course in staff public information at the Armed Forces Public Information School at Carlisle Barracks, Pa. He succeeds Col. Henry L. Barrett who has left for Stanford University, Palo Alto, Calif. to take over the post of professor of air science and tactics.

Major Davis and his wife, the former Nancy E. Radford of Hopkinsville, Ky., and their daughter Elizabeth, 19 months, reside at 35 May St., New Rochelle, N. Y.

■ **TOKYO** — Lt. Col. Milton R. Blum, until recently Adjutant General of the 1st Cavalry Division, was this month appointed to the division's General Staff to become G-1 (Personnel) on the staff of Major General John M. Devine. A graduate of Townsend Harris high school, New York City, he has been stationed with the army at Fort Dix, N. J., Fort Knox, Ky., Camp Livingston, La., and Fort McClellan, Ala. Colonel Blum has been in Japan as a member of the 1st Cavalry Division, which occupies the Tokyo-Yokohama area, since late 1947.

■ **OLIVER GH, GA.** The Ladies Club gave a bridge luncheon at the Officers club 5 Aug. in honor of Mrs. O. H. Stanley. The tables were arranged in a semi-circular pattern, and garlanded the length of the table were chrysanthemums and ivy. Serving on the committee were Mrs. Walter C. Royals, chairman; Mrs. Harold G. Ott, Mrs. Otto H. Sandman jr., and Mrs. Robert I. Jetland. President of the club is Mrs. William J. Moreland.

First Lt. Lawrence Snyder, MSC, has been appointed adjutant of Oliver General hospital, Col. Oramel H. Stanley, hospital commander, has announced. Lieutenant Snyder replaces Capt. Anthony DeMattia, MSC, who is scheduled to leave 6 Sept. for a 10-month course at the Naval Medical Center, Bethesda, Md.

■ **EL TORO, CALIF.** At long last Flying Marines at El Toro will have the opportunity to play their own golf course. Col. William A. Willis, USMC, station Special Services officer announces that the first nine holes of the new course will be available to players 12 Sept. Made possible from funds accumulated during the war for recreation purposes, construction of the course was begun a year ago, and was accomplished by Leatherneck man power under the direction of civil engineer Lt. (jg) Charles G. Moore, Navy assistant maintenance officer.

Following a knock-down, dragout battle with Navy golfers of the 12th Naval District, district champions from this base wound up with two Marine clubbers on the Navy's All-West Coast team. Ens. Rex Eaton, representing 12th Naval District with a 288 took first place. Master Sergeant Bob Bisset of El Toro stroked 302 for second, and Master Sergeant John Davison, also of this station, scored 304 tieing with CPO Wayne Osburn of Alameda. Davison was awarded fourth place and Osburn fifth.

■ **SAN BERNARDINO AIR DEPOT, CALIF.** Retirement of Col. Lloyd N. Winters, effective 1 Aug., after 32 years commissioned service was announced by Col. George G. Lundberg, commanding officer of the San Bernardino Air Force Base at a testimonial dinner given in honor of Colonel Winters recently.

Colonel Winters entered on active duty with the 14th Infantry Division, Fort Lewis, Wash., on 27 November, 1917, and was assigned to troop duty with various units until 1925. From 1925 through 1941, Colonel Winters served as an associate professor of military science and tactics at Rutgers University as Group Plans and Training Officer and as Command Staff Duty Instructor. During August 1941, he was transferred to Headquarters, Ninth Corps Area in San Francisco, and from there to the Hawaiian Islands as Inspector General with the 27th Infantry Division. In 1943, he returned to the United States and was assigned to the office of the Air Inspector in Washington. From there he was ordered to Olmstead Air Force Base, Penn. as Air Inspector General and then to San Bernardino Air Force Base. Colonel and Mrs. Winters (the former Avis Benedict) have recently completed construction of a home at Los Altos, Calif. where they will reside.

■ **CAMP HOOD, TEX.** The 78th Armored Field Artillery Battalion Officers, and their ladies, on 30 July enjoyed their first social gathering since the reorganization of the unit. The affair was a combination cocktail party, steak dinner, and dance which was held at Pilot Knob Ranch House. Lt. Col. Delmer P. Anderson is the commanding officer of the Battalion.

Guests present included Col. Perry W. Brown, Division Artillery Commander; Col. and Mrs. Anderson; Maj. Alexander B. Welcher and Miss Dorothy Piptle from Belton, Tex.; Maj. and Mrs. F. H. Ross, Maj. and Mrs. J. C. Wilkins en route from Germany to C&GS at Ft. Leavenworth, Maj. and Mrs. S. R. Sheppard from Division Artillery Staff.

■ **ORLANDO AFB, FLA.** Members of the Women's Club entertained their husbands at a free picnic supper at the Officers' Club beach 5 Aug. Small prizes were awarded winners of games played preceding the supper. Community singing, part of the entertainment planned by the committee in charge of the affair, was also enjoyed.

Lt. Col. Carl L. Cook, Commanding Officer of the 539th Aircraft Control and Warning Group since last November, is leaving on a 30-day vacation with his family, prior to embarking for Okinawa where he will be assigned to duties with the 20th Air Force.

■ **CAMP GORDON, Ga.** Mrs. Truman C. Thorson, wife of Brig. Gen. Thorson, Commanding General, Camp Gordon, was hostess at a tea 4 Aug. in honor of Mrs. Thorson's sister, Mrs. Randolf Corbin of Hammond, La.

Mrs. Tyler Calhoun poured tea and Mrs. E. G. Cowen served punch. They were relieved later by Mrs. R. A. Willard and Mrs. D. J. Oyster. Forty-six guests called. Among those attending were the wives of the Staff Officers at Camp Gordon as well as members of the Augusta, Georgia social set.

■ **CHICAGO.** Commanders of six Organized Reserve divisions in a two-day seminar 4 and 5 Aug., reviewed current divisional activities and future planning. Lt. Gen. Stephen J. Chamberlin, Commanding General of Fifth Army, presided.

Participants in the seminar were: Maj. Gen. Leif J. Sverdrup, commanding 102nd Infantry Division; Maj. Gen. Ralph M. Immel, commanding 84th Airborne Division; Brig. Gen. George H. Olmstead, Assistant Division Commander, 103rd Infantry Division; Brig. Gen. Clyde E. Dougherty, commanding 21st Armored Division; Col. Andrew F. Casper, commanding 85th Infantry Division, and Col. Adrian H. Lindsey, commanding 89th Infantry Division.

■ **CAMP POLK, La.** The entire 39th Infantry Division of the Louisiana-Arkansas National Guard, over 6,000 strong, paraded and held a review 6 Aug., in honor of Governor's Day. Maj. Gen. Raymond H. Fleming is Division Commander.

Two outstanding civilian-soldiers of Louisiana received awards and were officially retired from the service. They were Maj. Gen. James E. Edmonds and Brig. Gen. Louis F. Guerre with 25 and 30 years service, respectively.

■ **SAN JOSE PROJECT, St. Thomas, V. I.** A formal dinner-dance was held at the Officers' Club on 23 July in honor of Capt. and Mrs. Lawrence E. Remick who departed for the states on 25 July. Music was furnished by a local Calypso Orchestra. The music was liberally sprinkled with popular American dance numbers played with a calypso flavor. Mrs. Remick and her daughter, Miss Nancy Remick, were presented with corsages at the St. Thomas airport, where a host of well wishers had gathered to bid them farewell. Captain Remick will report to Army Chemical Center, Maryland upon completion of a short leave.

■ **FORT WORDEN, WASH.** Three Army Sergeants being discharged here for the purpose of retirement, total over seventy years continuous service and combine overseas service touching on just about every point of the globe. With thirty years service is M/Sgt. Homer Reynolds; with over twenty years individually are M/Sgt. Roy W. Ligon, formerly CWO; and Sgt. Arnold Goldstein. Members of the Second Engineer Special Brigade and Colonel J. J. Twitty, Commanding Officer of Fort Worden, honored the retiring sergeants in a Retreat and Commendation Ceremony 29 July.

■ **SPOKANE AFB, WASH.** One of the most successful Air Force Aid Society membership drives ever to be held came to an end Friday with Spokane Air Force Base commanded by Col. Clifford H. Rees, going far over the top in money collected. With complete returns not yet in, over $4,614.00 has been contributed by base personnel. This amount does not include contributions from the 98th Bomb Group, currently stationed in England. The quota assigned to this base is $4,561.00.

The Non-commissioned officers club donated a percentage of their profits which is expected to run well over $300.00. Example of how the personnel of SPAFB backed the drive were S/Sgts. Eugene V. Williams and Herschel J. Muse of the 325th Bomb Squadron, 92nd Bomb Group who donated $50.00 each to become life members. The 325th under the command of Lt. Col. Ralph Wanderer, reached the highest percentage of any organization. Capt. Russell L. Massey was Project Officer.

■ **LONG BEACH, CALIF.** The monthly luncheon meeting of the Officers Wives Club was held on Tuesday, 2 Aug. at the Officers' Club, Terminal Island. Mrs. George C. Crawford, wife of Admiral Crawford, Commandant, Los Angeles Naval Base, presided. The other board members for the coming year are: Mrs. Dale Quarton, first vice president; Mrs. Arthur T. Moen, second vice president; Mrs. S. F. Lohmann, recording secretary; Mrs. Horace V. Bird, corresponding secretary; Mrs. J. J. Curley, treasurer; Mrs. R. M. Peacher, ass't treasurer; publicity chairman, Mrs. Lewis C. Coxe; membership, Mrs. D. C. Laizure; program chairman, Mrs. George C. Touner; hospitality chairman, Mrs. George R. Weeks.

■ **FORT BELVOIR, VA.** Opening a four-week summer training period for officers and enlisted personnel of the Organized Reserve Corps, The Engineer Center commenced processing the first of approximately 1300 Engineer reservists on Sunday, 7 Aug.

Included is the 401st Engineer Brigade under command of Brig. Gen. Charles B. Ferris.

The ORC Camp functions under the command of Maj. Gen. Douglas L. Weart, Commanding General of The Engineer Center and Ft. Belvoir, who has been designated Camp Commander. Col. Clifford H. Cotts, Deputy Camp Commander, is in charge of the direct operation of the camp and supervision of the training program.

■ **FORT ADAMS, R. I.** Lt. John C. Lowell, U.S.A., who commands the headquarters detachment, several times in serious danger himself, rescued two persons caught in heavy undertow at a beach near Fort Adams, recently. Lieutenant Lowell saw the couple, a woman and a 10-year-old girl, being gradually drawn seaward, he plunged into the heavy surf, reached the pair, and started toward shore with them, pushing the woman and supporting the child. Rapidly becoming exhausted, he received help while near the shore from three soldiers who had seen the struggle and rushed to the scene. But for their arrival, it is doubtful if the lieutenant could have succeeded in the last few yards.

■ **NEWPORT, R. I.** Rear Adm. L. Hewlett Thebaud, new commandant of the First Naval District, made his first inspection visit to Newport on 10 Aug. He took the regular review of the Reserve Officer Candidates Battalion on Kidd Field and inspected the local Naval Reserve Division.

Reporting for duty at the Naval War College from a 50-year old ketch, which he sailed from Quantico, Va., to Newport, in 14 days, Colonel Donald M. Weller, U.S.M.C., has now joined the senior class at the college. Col. Weller purchased the boat, sadly in need of repair, at a Chesapeake Bay port a year ago, while on duty at Quantico. The craft was put in shape at Quantico for the trip north.

■ **CAMP LEE, VA.** Commissioning ceremonies were held for 30 graduate cadets of the 1949 Quartermaster Summer Training Camp 30 July.

(Please turn to Next Page)

De Luxe Quality 35 mm FINISHING
and LARGER (3½x5) PRINTS!
35mm Rolls fine grain developed, barbered and Glossy Enlargements in the large 3½x5" size
36 EXPOSURES $1.00, 20 EXPOSURES 65c!
8 exposure rolls developed, printed oversize 30c, 12 exposures 45c, 16 exposures 55c. Quality and workmanship second to none!
MAC DONALD'S PHOTOS P. O. Box 228-S. Congress Park, Illinois

OFFICERS CLUB
of NEW YORK, Inc.
★ ★ ★
22 East 38th St.
Murrayhill 6-3677

SINCE 1835
VIRGINIA DARE
QUALITY IN FLAVOR
Virginia Dare Extract Co., Brooklyn, N. Y.

Posts and Stations

(Continued from Preceding Page)

Principal speaker was Brig. Gen. Joseph P. Sullivan, Commanding General of the Jeffersonville QM Depot, Ind. Congratulatory remarks were made by Maj. Gen. R. C. L. Graham, Commanding General of Camp Lee.

Capt. Robert J. Hatcher, QMC, recently assumed command of Company C of the Adjutant General's School.

Chief Warrant Officer Nehemiah Chavis has joined the staff and faculty of The Adjutant General's School as supply officer.

■ **LETTERMAN GH, CALIF.** The monthly luncheon of the Officers' Wives Club was held 19 July, with Mrs. Leonard N. Swanson and Mrs. Walter A. Butkus acting hostesses. Wives of newly assigned Residents and Interns were especially honored.

An Armed Forces Boxing Show was held at the Sports Center 27 July, in commemoration of the 174th Birthday of the Army Medical Department. The Sixth Army Swimming Finals were held at the Pool on 29 July. A diving exhibition was presented by Capt. Samuel Lee, MC (1948 Olympic Diving Champion), newly assigned Resident in Otolryngology.

■ **BENJ. HARRISON AFB, IND.** Representatives of the Tenth Air Force Headquarters attending the 1949 Reserve Officers Convention held recently at Grand Rapids, Michigan, were Brig. Gen. Harry A. Johnson, deputy commander, Col. Edwin A. Doss, Director Air Reserve, and 1st Lt. Melvin J. Spaur, assistant Public Information Officer.

■ **CAMP DRAKE, JAPAN.** Pfc. Clyde Flemming, of the 13th Signal Company, 1st Cavalry Division, scored a 73 with a nine stroke handicap, to win the Camp Drake Enlisted Men's 18-hole golf tourney on the Irumgawa Golf Course. Three ties for second place, held by M/Sgt. John W. Trainer, Cpl. Marcellus Hannon and Sgt. Frank A. Kardian, earned the second, third and fourth places respectively after a toss.

Other leaders in the meet included: Sgt. Delbert W. Wilson, Cpl. Chester Bobinski, Sgt. 1/c Lester Legler, and Cpl. Edward A. Hall. Prizes for the first eight winners will be awarded by the 1st Cavalry Division Special Services.

■ **WEST POINT, N. Y.** Lt. Gen. Dudley Russell, Senior British Military Adviser to the Indian Government, visited the Academy 8 Aug. He was accompanied by Col. Clarence P. Townsley, U. S. member of the United Nations Military Staff Committee.

General Russell is gathering information for establishing for India, a national military academy patterned much after West Point.

■ **FT. MEYER, VA.** Visiting chaplains from the Navy and Air Force will be among four guest preachers this month at Fort Myer Chapel's Sunday morning services. Chaplain (Capt.) Stanton W. Salisbury, USN, Assistant Director Chaplains' Division, Bureau of Naval Personnel will take the pulpit on 21 Aug. Chaplain (Lt. Col.) Palmer P. Pierce, Chief of Plans and Training Branch, Office of Chief of Air Force Chaplains, will be guest speaker 28 Aug.

Chaplain (Lt. Col.) Earl D. Compton, Chief of Planning and Training Division, Office, Chief of Chaplains, was guest preacher 7 Aug. Chaplain (Lt. Col.) Joel M. Wareing, Assistant Personnel Officer, Office, Chief of Chaplains is scheduled for 18 Aug. Post Chaplain (Maj.) Gregory J. Lock conducts the services.

■ **FORT RICHARDSON, ALASKA.** Brig. Gen. Frank A. Armstrong, jr., CG of the Alaskan Air Command, and Mrs. Armstrong were hosts to 32 guests at a dinner party 2 Aug. Honor guests were Maj. Gen. O. A. Anderson, Commandant of the Air War College, Air University, Maxwell AFB, Ala., and Maj. Gen. Roger M. Ramey, CG of the 8th AF, San Antonio, Tex.

Other guests included: Lt. Gen. and Mrs. Nathan F. Twining (Commander-in-Chief, Alaskan Command); Maj. Gen. and Mrs. Stanley L. Scott (CG, US Army, Alaska); Brig. Gen. and Mrs. Donald R. Hutchinson (CG, 57th Ftr. Wg., Fort Richardson); Col. K. H. Gibson (Plans and Operations Division of the Air War College); Col. J. W. Chapman (Secretary Air University); Col. L. R. Braswell (Flight Surgeon, Air University); Col. L. G. Mulzer, (former Commanding Officer of Fort Richardson, Alaska; presently CO of Maxwell AFB, Ala.); Col. W. P. Fisher (CO, 7th Bomb Wing); Col. C. E. Combs (Deputy Commander of 8th AF); Col. D. W. Flickinger (Flight Surgeon of 8th AF); Capt. D. N. Cone (USN, D C/S, Alaskan Command); Col. and Mrs. W. P. Corberman (C/S, Alaskan Command); Col. and Mrs. F. H. Black (C/S, US Army, Alaska); Col. and Mrs. R. G. Ruegg (D C/S, Operations, Alaskan Air Command); Col. and Mrs. E. F. Maughan (IG, Alaskan Air Command); Col. P. C. Gilliland (Surgeon, Alaskan Air Command); Lt. Col. and Mrs. E. L. Walters (AG, Alaskan Air Command); Capt. and Mrs. H. V. Leonhardt (Gen. Armstrong's Aide-de-Camp); and Miss Ruth Clippinger, cousin and visiting house guest of General and Mrs. Scott.

■ **FT. SAM HOUSTON, TEX.** One hundred ninety-five enlisted men completed Food Service School courses 5 Aug. Col. Bickford E. Sawyer, Chief of Budget Fiscal and Finance Section Fourth Army, was guest speaker at the exercises. Certificates of completion were presented by Maj. Troy E. Whiting, Commandant of the School.

Honor students, Pfc. Sidney Robinson, Hq. 96th F. A. Fort Sill, Oklahoma, in Cooks' course and S/Sgt. Gerald E. Schlosser, 1701st Food Service Squadron, Great Falls Air Force Base, Montana, Pastry Bakers course were presented awards by Capt. Thomas R. Spence, Training Officer.

■ **FT. KNOX, KY.** Culminating 13 weeks of intensive training, 40 enlisted men were graduated from the Tank Commanders Course #2 at the Armored School 2 Aug. Maj. Gen. William G. Livesay, post commander, delivered a brief graduation address.

Honor graduates were (1st place) Cpl. Lelian D. McCoy, Company D, 141st Tank Battalion, Wyoming National Guard; (2nd place), Sgt. 1 Cl. Harold L. Willis, Heavy Tank Company, 4th Infantry Regiment, Fort Lewis, Washington, and (3rd place) Sgt. James E. Farr, Headquarters, Headquarters and Service Company, 106 Heavy Tank Battalion, 44th Infantry Division, Illinois National Guard. Sgt. 1 Cl. Willis was also the recipient of the $50.00 Armored-Cavalry Leadership Award.

■ **AUGSBURG, GERMANY.** Maj. Gen. Maxwell D. Taylor made his first visit to Augsburg 30 July for an inspection of post facilities and installations. He was accompanied by his wife, and his aide-de-camp, 1st. Lt. E. W. Fletcher, and met Brig. Gen. Clinton A. Pierce, post Commanding General, for a brief conference before commencing his tour of inspection.

■ **ARMY CHEMICAL CENTER, MD.** Nine officers reported to the Chemical Corps School 1 Aug. and were assigned to the Staff and Faculty. They are as follows: Maj. Paul R. Cerar, CAC, Capt. Clifton M. Shirley, Cml C-Res., Maj. Bryant E. Carter, FA-Res, Maj. George A. Peck, Cml C-Res., WOJG Carmelo C. Pappalardo, USAF, 1st Lt. Charles H. Tomlinson, Cml C-Res., CWO Theodore P. Olson, Cml C, 1st Lt. Robert E. Bundy, Cml C-Res., and Lt. Col. Joseph S. Terrell, jr., Cml C.

■ **FT. BENNING, GA.** The Fort Benning Red Cross Auxiliary held the initial meeting of new officers for the 1949-1950 season, 2 Aug. Mrs. Ruth Kernoodle, consultant of volunteer services of the Atlanta, Ga. chapter, American Red Cross, addressed the group on the services and duties of Grey Ladies, Motor Corps units, Nurses Aids, Staff aid committee and Canteen service.

Those attending were Mrs. Withers A. Burress, honorary chairman; Mrs. O. P. Newman, chairman; Mrs. P. W. Clarkson, honorary vice chairman; Mrs. E. A. Gibson, vice chairman; Mrs. J. W. Keith, recording secretary; Mrs. Charles M. Crawford, chairman of the Grey Ladies; Mrs. C. V. McLaughlin, chairman of Canteen workers; Mrs. E. A. Krellick, chairman of Nurses aids; Mrs. E. A. McCormick, chairman of Staff aids; Mrs. John E. Arthur, publicity and historian; Mrs. Clyde L. Jones, Recruitment and Referral committee; Mrs. J. Sladen Bradley, chairman of the recognition committee; Maj. J. W. Friend, First Aid and Water Safety, and Mrs. James Rifleman, arts and skills.

Sharon Sue Strecker, nine-months-old daughter of Capt. and Mrs. Robert H. Strecker, was christened recently in the home of her parents in Esquiline Heights, Columbus, Ga. Chaplain (Capt.) Harvey M. Hardin officiated.

■ **HEIDELBERG, GERMANY.** U. S. Joint Chiefs of Staff were briefed 1 Aug. by European Command Staff Officers on Occupation problems and the role of the army, navy and air force units in Germany. The conference took place at European Command Headquarters in Heidelberg. The visitors later attended a formal dinner given in their honor by Lt. Gen. Clarence R. Huebner, Acting EUCOM Commander-in-Chief, and Mrs. Huebner, at the Schloss Hotel.

(Please turn to Back Page)

SCHOOL AND CAMP DIRECTORY

☆ The Schools and Camps listed below are effectively equipped to care for the educational and recreational needs of the children of members of the services and this Directory is recognized as an authentic and reliable aid to service parents in solving the problem of child education. For details as to the Schools listed in this Directory address them directly or communicate with the Army and Navy Journal Department of Education, 1711 Conn. Ave., Washington 9, D. C. ☆

ALABAMA

STARKE UNIVERSITY SCHOOL
Montgomery 5, Alabama
Founded 1887 — Military
Accredited at West Point and Annapolis
Grades 1 through 12. Excellent library and laboratories. Balanced program of athletics. Thorough individual instruction in fundamentals in small classes. Ten hours weekly individual instruction. School buses daily to Maxwell Field.
Col. J. M. Vanderford, Supt.

MARION INSTITUTE
MARION, ALABAMA
Accredited four-year High School and Junior College. Special department for preparation for Annapolis and West Point. Senior R.O.T.C. unit. Sports. Mild climate, central Alabama. 107th year. Write for catalog.
Col. J. T. Murfee, President, Box J, Marion, Alabama.

CALIFORNIA

MT. LOWE MILITARY ACADEMY
BOYS 8-14
- Expert Supervision
- Accredited Academic Training
- Jr. Military Training, Cadet Unit Approved by State Adjutant General
- Athletic & Recreational Activities

$85 Per Month
803 W. Palm St. Altadena, Calif. SY 4-5072
Dept. A Maj. J. H. Dargin, President

DIST. OF COLUMBIA

SULLIVAN SCHOOL
Intensive preparation for Annapolis, West Point, Coast Guard Academy and all colleges. 94% success on Navy exam, and No. 1 Navy Presidential, 1949. Also 1st and 2nd places and 11 in top 13 on 1949 Army Presidential list.
W. E. Bailey, U.S.N.A. 1934, Principal
Box J, 2107 Wyoming Ave., Washington 8, D. C.

GEORGIA

GEORGIA MILITARY ACADEMY
8 miles from Atlanta—Fine, equable climate. Many cultural advantages—accredited.
Courses of study. College and West Point—Annapolis Prep Jr. College, 2-year courses in Bus. Adm. for high school grads. Post Grad. course to strengthen foundation for college. Junior school. A separate department for young boys. Athletics. Expert coaches develop teams in major sports. Home life. Cadets live in small groups with their teachers. For Catalog address: Col. W. P. Brewster, College Park, Ga.

MARYLAND

SULLIVAN SCHOOL ON THE SEVERN
Preparation of boys for all colleges, West Point and Annapolis. Strong academic program and interest activities in beautiful and healthful environment. 22-acre campus. Supervised water activities and sports. Fall term starts Sept. 21. Small classes. Day or boarding. Reasonable rates. Write for catalogue. Lt. G. J. Sullivan, Ret., Headmaster, Box J, Annapolis, Md. Phone 81179.

SEVERN SCHOOL
Thorough preparation for colleges, technical schools, Annapolis, West Point, Coast Guard Academy. Grades 9-12. Small classes. Accredited. 36th year
R. M. Teel, Box 100, Severna Park, Md

YOUR CHILD CAN BE EDUCATED AT HOME!
With Calvert "School-at-Home" courses, mothers now can give their children a sound, modern education. Kindergarten through 9th grade. Easy to follow instructions. Guidance by Calvert teachers. All lessons, supplies provided. Sent by mail to any part of the world. Used by 85,000 children. Transfer to other schools easily. Start any time. Catalog.
CALVERT SCHOOL 190 Tuscany Road, Baltimore 10, Md.

MISSOURI

WENTWORTH
Military Academy and Junior College
4 YR. HIGH SCHOOL and Separate 2 YR. COLLEGE R.O.T.C. All fully accredited. 68th year. $100.00 discount to active Army Officers. Center of America. New Scholastic Bldgs. Large gym. Indoor pool. Stadium. All sports. Home of famous marching band. Debating. Dramatics. C.A.A. flying. Riding. Golf. 225 acres—beautiful campus—airport—Country Club. Summer School. CATALOG. Write—
Col. J. M. Sellers, 1589 Washington Place, Lexington, Mo.

NEW YORK

WEST POINT ANNAPOLIS
COAST GUARD
STANTON PREPARATORY ACADEMY
CORNWALL, N. Y.
Col. H. G. Stanton, Graduate, West Point; former instructor and Asst. Prof., U.S.M.A., West Point, N. Y.

MANLIUS
Accredited college preparatory and 8th grade. Military. ROTC. Ski platoon. Tutorial assistance included. Close supervision of study. Students grouped by scholastic ability. Fall, winter, spring sports. 125 acre campus. For "Tutorial Method" and catalog, address:
ROBERT N. WEEKES, *Dir. of Admissions*,
MANLIUS SCHOOL, MANLIUS, N. Y.

NEW YORK (Cont.)

THE WEST POINT PREPARATORY COURSE
Cornwall, New York
Devoted exclusively to correspondence courses preparing candidates for
WEST POINT and ANNAPOLIS
without interruption to present schooling or occupation. 95% of students completing our course were successful on 1949 entrance examinations.
COLONEL HAROLD P. TASKER, USA, (RET.), DIRECTOR

PENNSYLVANIA

VALLEY FORGE
MILITARY ACADEMY
Box N, Wayne, Pa.
"At the Nation's Shrine"

SOUTH CAROLINA

CARLISLE MILITARY SCHOOL
Develops manly men through cultivation of physical, mental, spiritual qualities. Small classes. Pre-aviation course. Boys from 20 states. All sports. Cadet Band. Non-sectarian. Also sub-freshman dept., 7th-8th grades. Rates $690. Catalog on request.
Col. Jas. F. Risher, Headmaster, Bamberg, S. C

VIRGINIA

FORK UNION MILITARY ACADEMY
IN THE HEART OF VIRGINIA
Very best environment, fully accredited R.O.T.C. Highest War Dept. rating, distinguished clientele, moderate rates.
Dr. J. C. Wicker, Box J, Fork Union, Virginia

STAUNTON MILITARY ACADEMY
★ Distinguished academic record. Successfully prepares boys for college. Fully accredited. Business courses included in curriculum. Thorough military training develops posture, poise, self-reliance. ROTC unit. Army's highest rating. Intramural athletics. Varsity teams excel. Superior health record. Separate Junior School 6th, 7th & 8th Grades. Catalogue:
Sup't., Box W-8, Staunton, Virginia

Births • Marriages • Deaths

(No charge for Service announcements. Please notify promptly.)

Born

AKERS — Born at Sta Hosp, Aberdeen Proving Ground, Md, 28 July 1949, to Maj & Mrs George W Akers, a son, George W.

ALDERSON — Born at Sta Hosp, Ft Geo G Meade, Md, 30 July 1949, to Sgt 1/c & Mrs Rodger Alderson, a daughter.

ALDRIDGE — Born at Wiesbaden, Germany, 31 July 1949, to S/Sgt & Mrs Don S Aldridge, a son.

ALLEN—Born at US Naval Hosp, Quantico, Va, 8 Aug 1949, to S/Sgt & Mrs R W Allen, a daughter.

ALLWINE — Born at Walter Reed Gen Hosp, Washington, DC, 31 July 1949, to S/Sgt & Mrs Daniel W Allwine, a daughter, Sylvia Ann.

ANDERSON—Born at Beaumont Gen Hosp, El Paso, Tex, 16 July 1949, to Sgt 1/c & Mrs Marion Anderson, a daughter, Deborah Kay.

ARCULEER—Born at Cp Hood, Tex, 24 July 1949, to 1st Lt & Mrs John Henry Arculeer, a daughter, Rhea Wamel.

ARTERBURN — Born at Beaumont Gen Hosp, El Paso, Tex, 25 July 1949, to Sgt 1/c & Mrs Robert H Arterburn, a daughter, Elaine Irene.

ASHBY — Born at Brooke Gen Hosp, Ft Sam Houston, Tex, 26 July 1949, to S/Sgt & Mrs Robert E Ashby, a daughter, Sherry Lou.

ATCHLEY—Born at Brooke Gen Hosp, Ft Sam Houston, Tex, 29 July 1949, to Sgt 1/c & Mrs Doyle E Atchley, a son, Jeffery Lynn.

AULTMAN—Born at Sta Hosp, Ft Bragg, NC, 30 July 1949, to Sgt 1/c & Mrs Lewis E Aultman, a son, Larry David.

BADGER—Born at Long Beach, Calif, 30 June 1949, to Mr & Mrs George M Badger, jr, a son, Stephen Thomas, grandson of Brig Gen George M Badger, USA-Ret, & Mrs Badger presently of Washington, DC, and Col George R Owens, USA-Ret, & Mrs Owens.

BADGER—Born at US Naval Hosp, Long Beach, Calif, 15 July 1949, to Lt & Mrs Frederick C Badger, a son, Frederick Clark, jr, grandson of Brig Gen George M Badger, USA-Ret, & Mrs Badger.

BAILEY—Born at Garfield Memorial Hosp, Washington, DC, 7 Aug 1949, to Lt & Mrs C William Bailey, a son, William Steele, 2d.

BAKER — Born at Beaumont Gen Hosp, El Paso, Tex, 17 July 1949, to M/Sgt & Mrs Jack U Baker, a daughter, Agata Nannie.

BANKS—Born at Sta Hosp, Ladd AFB, Alaska, 23 July 1949, to T/Sgt & Mrs Thomas J Banks, a son, John Cleveland.

BARBIE—Born at US Naval Hosp, Quantico, Va, 7 Aug 1949, to S/Sgt & Mrs J P Barbie, a daughter.

BARFIELD — Born at US Naval Hosp, Quantico, Va, 3 Aug 1949, to S/Sgt & Mrs W Barfield, a daughter.

BARKER—Born at Sta Hosp, Perrin AFB, Tex, 28 July 1949, to Capt & Mrs Buford W Barker, a son, Richard Wilton.

BARLOW—Born at Keesler AFB, Miss, 27 July 1949, to Lt & Mrs Robert Barlow, a son.

BARNES — Born at USAF Hosp, Elmendorf AFB, Alaska, 27 July 1949, to M/Sgt & Mrs Frederick H Barnes, a daughter, Linda Gail.

BARNIDGE — Born at Sta Hosp, Perrin AFB, Tex, 10 July 1949, to Capt & Mrs William H Barnidge, a daughter, Theresa Lee.

BARRETT — Born at Sta Hosp, Bolling AFB, DC, 26 July 1949, to S/Sgt & Mrs Paul L Barrett, a daughter.

BEASLEY—Born at 155th Sta Hosp, Yokohama, Japan, 20 July 1949, to 1st Lt & Mrs Rex W Beasley, jr, a son, Rex W, 3d, grandson of Brig Gen & Mrs Rex W Beasley, and great-grandson of Mrs Ivers W Leonard and the late Col I W Leonard.

BENNETT—Born at Family Hosp, Cp Lejeune, NC, 24 July 1949, to S/Sgt & Mrs Charles Bennett, a daughter, Linda Michele.

BERGER—Born at Tyndall AFB, Fla, 31 July 1949, to Lt Col & Mrs Raymond J Berger, a son, William Scott.

BIRMINGHAM—Born at US Naval Hosp, Oakland, Calif, 26 July 1949, to Capt Hudson Birmingham, USMC, & Mrs Birmingham, a daughter, Susan.

BLACK — Born at Beaumont Gen Hosp, El Paso, Tex, 21 July 1949, to S/Sgt & Mrs Russell H Black, a son, Ralph Russell.

BLAKE—Born at Sta Hosp, Bolling AFB, DC, 29 July 1949, to T/Sgt & Mrs Howard S Blake, a son.

BLAXTON—Born at Chanute AFB, Ill, recently, to S/Sgt & Mrs John L Blaxton, a daughter.

BOAZ — Born at Beaumont Gen Hosp, El Paso, Tex, 27 July 1949, to 1st Lt & Mrs Wilson O Boaz, a daughter, Gemma Nan.

BOOMER—Born at Beaumont Gen Hosp, El Paso, Tex, 24 July 1949, to Maj & Mrs Eugene F Boomer, a daughter, Sue Ann.

BOURNE—Born at US Naval Hosp, Quantico, Va, 29 July 1949, to M/Sgt & Mrs Raymond Bourne, a daughter.

BRANDEN—Born at USMC Air Sta, Cherry Point, NC, 25 July 1949, to Capt & Mrs. Lawrence H Branden, a son, Lawrence Richard.

BREEN—Born at Wiesbaden, Germany, 19 July 1949, to 1st Lt & Mrs Hugh Breen, a son.

BRISTOW — Born at Champaign, Ill, 3 Aug 1949, to Chap (Capt) & Mrs Henry G Bristow, a son, Clifford Alan.

BROOKS—Born at Brooke Gen Hosp, Ft Sam Houston, Tex, 31 July 1949, to Sgt 1/c & Mrs Edgar T Brooks, a daughter, Linda Ann.

BROWN—Born at 28th Gen Hosp, Osaka, Honshu, Japan, 23 July 1949, to Sgt 1/c & Mrs Frederick C Brown, a daughter.

BROWN—Born 20 July 1949, to Lt Comdr Garrison Brown, USN, & Mrs Brown, a daughter, Barbara Sherman.

BROWN — Born at Sta Hosp, Ft Riley, Kans, 7 Aug 1949, to 1st Lt & Mrs James W Brown, a daughter.

BROWN—Born at Chanute AFB, Ill, recently, to S/Sgt & Mrs Jack E Brown, a son.

BUCK—Born at Sta Hosp, Ft Knox, Ky, 29 July 1949, to 1st Lt & Mrs James D Buck, a son, George David.

BUCKLEY—Born at Sta Hosp, Ft Riley, Kans, 5 Aug 1949, to 1st Lt & Mrs Robert F Buckley, a son, Joseph James.

BUNTON — Born at USAF Hosp, Elmendorf AFB, Alaska, 14 July 1949, to Capt & Mrs Raymond B Bunton, a son, Raymond Barnard, jr.

CADDEN—Born at Base Hosp, Smoky Hill AFB, Kans, 6 Aug 1949, to 1st Lt & Mrs James J Cadden, a son, Charles John.

CALLAHAN—Born at the 388th Sta Hosp, Giessen, Germany, 18 July 1949, to 1st Lt & Mrs Robert F Callahan, a daughter, Sharon Clare.

CALLAHAN—Born at Walter Reed Gen Hosp, Washington, DC, 29 July 1949, to Capt & Mrs John A Callahan, a son, Michael Charles.

CAREY — Born at Beaumont Gen Hosp, El Paso, Tex, 22 July 1949, to Capt and Mrs James Carey, a daughter, Judy Patricia.

CARON — Born at Brooke Gen Hosp, Ft Sam Houston, Tex, 28 July 1949, to S/Sgt & Mrs Robert P Caron, a daughter, Deborah Kay.

CARTER—Adopted at Kent, Ohio, 22 July 1949, by Maj & Mrs George W Carter, a son, John Matthew.

CASH—Born at Sta Hosp, Cp Carson, Colo, 31 July 1949, to Sgt 1/c & Mrs Carlton Cash, a daughter, Florence Maxine.

CATHELL—Born at Beaumont Gen Hosp, El Paso, Tex, 24 July 1949, to Sgt 1/c & Mrs William Cathell, a son, Carter Stanley.

CAVNESS—Born at Sta Hosp, Ft Benning, Ga, 27 July 1949, to Lt Col & Mrs William D Cavness, a son, Martin McCary.

CHADWICK — Born at Sta Hosp, Ft Knox, Ky, 28 July 1949, to Capt & Mrs Winfield S Chadwick, a son, Winfield Johann.

CHARLES—Born at Keesler AFB, Miss, 26 July 1949, to Lt & Mrs Hugh Charles, a daughter.

CHATTERLEY—Born at Sta Hosp, Perrin AFB, Tex, 19 July 1949, to Maj & Mrs Archie W Chatterley, a daughter, Susan Lynn.

CHERRY—Born at Brooke Gen Hosp, Ft Sam Houston, Tex, 1 Aug 1949, to S/Sgt & Mrs David H Cherry, a daughter, Sharon Lea.

CICCONE—Born at Sta Hosp, Bolling AFB, DC, 30 July 1949, to Maj & Mrs Mario A Ciccone, a son.

CLARK—Born at Beaumont Gen Hosp, El Paso, Tex, 22 July 1949, to 1st Lt & Mrs William H Clark, a son, James Butler.

COLLINS—Born at Walter Reed Gen Hosp, Washington, DC, 31 July 1949, to Maj & Mrs Charles E Collins, a son, Charles Everett, 3d.

CONRAD — Born at Sta Hosp, Ft Belvoir, Va, 30 July 1949, to Capt & Mrs Chester R Conrad, a son, Chester Robert.

CONSTANTINE — Born at Beaumont Gen Hosp, El Paso, Tex, 21 July 1949, to 1st Lt & Mrs Walter J Constantine, a daughter, Karen.

COOPER—Born at Sta Hosp, Ft Clayton, CZ, 24 July 1949, to 1st Lt & Mrs Nathan Cooper, a son, David Nathan.

CORNELLISSON—Born 29 July 1949, to T/Sgt & Mrs Henry J Cornellisson of Lowry AFB, Colo, a son.

CORRIGAN—Born at US Naval Hosp, Newport, RI, 4 Aug 1949, to Lt George Corrigan, USA, and Mrs Corrigan, a daughter.

COTTRELL — Born at 28th Gen Hosp, Osaka, Honshu, Japan, 19 July 1949, to Sgt 1/c & Mrs Clenton L Cottrell, a son.

COUCH—Born at Sta Hosp, Cp Carson, Colo, 30 July 1949, to 1st Lt & Mrs. Jack Couch, a son, Stephen Lindell.

COURTNEY — Born at Walter Reed Gen Hosp, Washington, DC, 2 Aug 1949, to 1st Lt & Mrs Howard A Courtney, a son, Howard Alexander.

CRAIGH — Born at USAF Hosp, Elmendorf AFB, Alaska, 27 July 1949, to S/Sgt & Mrs Charles A Craigh, a daughter, Beverly Ann.

CUMMINGS—Born at Fitzsimons Gen Hosp, Denver, Colo, 28 July 1949, to Capt & Mrs Louis H Cummings of Lowry AFB, Colo, a son.

D'ALOISO—Born at Chanute AFB, Ill, recently, to 1st Sgt & Mrs George D'Aloiso, a son.

D'ARREZO—Born at Brooke Gen Hosp, Ft Sam Houston, Tex, 31 July 1949, to Lt Col & Mrs Alfred J D'Arrezo, a daughter, Susan Ann.

DAY — Born at 28th Gen Hosp, Osaka, Honshu, Japan, 14 July 1949, to 1st Lt & Mrs Chalmer D Day, jr, a son.

DE LUCA—Born at Beaumont Gen Hosp, El Paso, Tex, 14 July 1949, to Maj & Mrs Joseph R De Luca, a daughter, Kathy Doreen.

DEPEW—Born at Sta Hosp, Ladd AFB, Alaska, 18 July 1949, to 1st Lt & Mrs. Earl Dee DePew, a son, Lambert Slay.

DITZHAZY—Born at Beaumont Gen Hosp, El Paso, Tex, 13 July 1949, to S/Sgt & Mrs William M Ditzhazy, a daughter, Mary Catherine.

DOLPH — Born at Brooke Gen Hosp, Ft Sam Houston, Tex, 27 July 1949, to S/Sgt & Mrs Charlie F Dolph, a daughter, Patricia Ann.

DOWNEY—Born at Beaumont Gen Hosp, El Paso, Tex, 23 July 1949, to Lt David H Downey, a son, Michael David.

DOZIER — Born at Sta Hosp, Aberdeen Proving Ground, Md, 29 July 1949, to Maj & Mrs William Thornton Dozier, a daughter, Joan Carol.

DRUMMER — Born at Sta Hosp, Bolling AFB, DC, 25 July 1949, to M/Sgt & Mrs Joseph Drummer, a son.

DYER—Born at Sta Hosp, Bolling AFB, DC, 28 July 1949, to Capt & Mrs Laurence S Dyer, a daughter.

DYKE—Born at USAF Hosp, Elmendorf AFB, Alaska, 17 July 1949, to M/Sgt & Mrs Edward H Dyke, a daughter, Cynthia Louise.

EDGMON — Born at Sta Hosp, Cp Carson, Colo, 25 July 1949, to Sgt 1/c & Mrs Thomas L Edgmon, a daughter, Minnie Louise.

ELDRIDGE—Born at Tyndall AFB, Fla, 22 July 1949, to Lt & Mrs M W Eldridge, a son, Mark Githens.

ELIKER—Born at Tyndall AFB, Fla, 1 Aug 1949, to Lt Col & Mrs Hadley B Eliker, a son, Herschel Burres.

ELLIS—Born at Brooke Gen Hosp, Ft Sam Houston, Tex, 2 Aug 1949, to M/Sgt & Mrs Robert T Ellis, a daughter, Deborah Elva.

EYKYN—Born at US Naval Hosp, Quantico, Va, 5 Aug 1949, to 2d Lt & Mrs Richard Eykyn, a son.

FARRELL — Born at Sta Hosp, Bolling AFB, DC, 31 July 1949, to Capt & Mrs Frank J Farrell, a daughter.

FAY—Born at US Naval Hosp, Quantico, Va, 26 July 1949, to 2d Lt & Mrs Charles Fay, a daughter.

FERRELL — Born at Beaumont Gen Hosp, El Paso, Tex, 21 July 1949, to Lt & Mrs Raymond Ferrell, a daughter, Corinne Susan.

FISHER — Born at Beaumont Gen Hosp, El Paso, Tex, 13 July 1949, to Capt & Mrs Harvey D Fisher, a son, Harvey DeWayne.

FLACK—Born at Sta Hosp, Ladd AFB, Alaska, 17 July 1949, to Maj & Mrs Joseph J Flack, a daughter, Claudia Lynn.

FLEMING — Born at St Joseph's Hosp, Lancaster, Pa, 1 Aug 1949, to Maj & Mrs Sam F Fleming, a son, Philip McNeil.

FORD—Born at Brooke Gen Hosp, Ft Sam Houston, Tex, 29 July 1949, to S/Sgt & Mrs John H Ford, a son, John Carl.

FOSS—Born at St Mary's Hosp, Milwaukee, Wis, 5 July 1949, to Capt & Mrs Russ C Foss, Forbes AFB, Kans, a daughter, Mary Helen.

FRAZIER—Born at Cp Lee, Va, 25 July 1949, to 2d Lt & Mrs Charles V Frazier, a daughter.

FREEMAN—Born at Sta Hosp, Ft Sill, Okla, 18 July 1949, to Capt & Mrs Robert F Freeman, a son, Clark LaBruce.

FREEMOLE—Born 28 July 1949, to M/Sgt & Mrs G A Freemole of Lowry AFB, Colo, a son.

FRITZ—Born at Brooke Gen Hosp, Ft Sam Houston, Tex, 27 July 1949, to 2d Lt & Mrs Ernest F Fritz, a daughter, Cynthia Louise.

GALLAGHER—Born at Brooke Gen Hosp, Ft Sam Houston, Tex, 2 Aug 1949, to Sgt 1/c & Mrs Frank P Gallagher, a son, Michael Dennis.

GARLOCK — Born at Sta Hosp, Bolling AFB, DC, 2 Aug 1949, to M/Sgt & Mrs John C Garlock, a daughter.

GARRETT—Born at Brooke Gen Hosp, Ft Sam Houston, Tex, 28 July 1949, to S/Sgt & Mrs Givins T Garrett, a daughter, Kimberly Ann.

GEORGE—Born at Scott AFB, Ill, 28 July 1949, to 1st Lt & Mrs Will George, a daughter.

GERNERT — Born at Walter Reed Gen Hosp, Washington, DC, 3 Aug 1949, to Maj & Mrs William E Gernert, a daughter, Margaret Lynn.

GIBBONS — Born at Beaumont Gen Hosp, El Paso, Tex, 20 July 1949, to Sgt 1/c & Mrs Aubrey Gibbons, a daughter, Ruth Glynda.

GIERACH—Born at Sta Hosp, Ladd AFB, Alaska, 25 July 1949, to Capt & Mrs Alexander H Gierach, a daughter, Brenda Henderson.

GIKAS—Born at Brooke Gen Hosp, Ft Sam Houston, Tex, 29 July 1949, to Capt & Mrs Gus N Gikas, a son, Kenneth Stephen.

GOMM—Born at Family Hosp, Cp Lejeune, NC, 21 July 1949, to M/Sgt & Mrs Lloyd E Gomm, a daughter, Veronica Irene.

GOODHUE — Born at Sta Hosp, Bolling AFB, DC, 31 July 1949, to T/Sgt & Mrs Donald K Goodhue, a son.

GREEN—Born at USMC Air Sta, Cherry Point, NC, 27 July 1949, to S/Sgt & Mrs. Jerry D Green, a son, Jerry Downing, jr.

GREGORY—Born at Family Hosp, Cp Lejeune, NC, 25 July 1949, to T/Sgt & Mrs Aloysius Gregory, a daughter, Eva Grace.

GRIMWOOD — Born at Beaumont Gen Hosp, El Paso, Tex, 22 July 1949, to Capt & Mrs Don M Grimwood, a daughter, Nancy Carol.

GRUENTHER—Born at Philadelphia, Pa, 2 Aug 1949, to Capt & Mrs Donald A Gruenther, a son, grandson of Maj Gen & Mrs Alfred M Gruenther of Ft Lesley J McNair, DC.

GUNN—Born at Sta Hosp Ft Belvoir, Va, 30 July 1949, to Maj & Mrs Harry E Gunn, a daughter, Marcia Elizabeth.

GUTHRIE—Born at Brooke Gen Hosp, Ft Sam Houston, Tex, 2 Aug 1949, to Capt & Mrs Joe N Guthrie, a daughter, Deborah Ann.

HAGEN—Born at Brooke Gen Hosp, Ft Sam Houston, Tex, 1 Aug 1949, to WOJG & Mrs William H Hagen, a son, Michael Kirby.

HAILS—Born at Sta Hosp, Ladd AFB, Alaska, 20 July 1949, to 1st Lt & Mrs Raymond R Hails, a son, Alan Hamilton.

HALYSHYN—Born at Sta Hosp, Ft Belvoir, Va, 29 July 1949, to M/Sgt & Mrs Michael Halyshyn, a son, Dennis Wayne.

HARLEM—Born at Tyndall AFB, Fla, 1 Aug 1949, to Capt & Mrs J R Harlem, a son.

HARMON—Born at Tyndall AFB, Fla, 26 July 1949, to S/Sgt & Mrs C T Harmon, a daughter, Mary Alice.

HARTLINE—Born at Sta Hosp, Bolling AFB, DC, 28 July 1949, to 1st Lt & Mrs Ralph T Hartline, a daughter.

HAYDEN—Born at Scott AFB, Ill, 29 July 1949, to M/Sgt & Mrs Harold Hayden, a daughter.

HAZELWOOD — Born at Beaumont Gen Hosp, El Paso, Tex, 28 July 1949, to Maj & Mrs Ivan D Hazelwood, a daughter, Barbara Ann.

HEATLY—Born at Brooke Gen Hosp, Ft Sam Houston, Tex, 31 July 1949, to Maj & Mrs Ralph O Heatly, jr, a son, Ralph Orville, 3d.

HEINLUND—Born at Sta Hosp, Ft Belvoir, Va, 2 Aug 1949, to Lt Col & Mrs Richard T Heinlund, a son, Robert William.

HELMANBOTTER—Born at Base Hosp, Goodfellow AFB, Tex, 29 July 1949, to T/Sgt & Mrs. Clayburn Helmanbotter, a son, Stephen.

HENDERSON—Born at Brooke Gen Hosp, Ft Sam Houston, Tex, 6 Aug 1949, to Capt Harry M Henderson, jr, MC, and Mrs Henderson, a son, Harry McCorry, 3d.

HICKS—Born at Beaumont Gen Hosp, El Paso, Tex, 30 July 1949, to Sgt 1/c & Mrs Charles Hicks, a son.

HINES—Born at Sta Hosp, Ft Riley, Kans, 1 Aug 1949, to 2d Lt & Mrs Edward L Hines, a daughter, Nila Anne.

HITTINGER — Born at US Naval Hosp, Quantico, Va, 27 July 1949, to 2d Lt & Mrs F R Hittinger, a son.

HOFFMAN—Born at Wiesbaden, Germany, 21 July 1949, to Capt & Mrs Milton Hoffman, a son.

HOLLEB—Born at 385th Sta Hosp, Nurnberg, Germany, 13 July 1949, to Capt & Mrs Melvyn G Holleb, a daughter, Margaret Ann.

HOLOCHWOST — Born at Walter Reed Gen Hosp, Washington, DC, 31 July 1949, to Maj & Mrs George G Holochwost, a daughter, Margaret Gail.

HOPPER—Born at Cp Hood, Tex, 30 July 1949, to Capt & Mrs Harold W Hopper, a daughter, Sharon Lee.

HUDDLESTON—Born at Sta Hosp, Ft Belvoir, Va, 30 July 1949, to 1st Lt & Mrs John W Huddleston, a son, Jerry Lee.

HUDNELL—Born at Brooke Gen Hosp, Ft Sam Houston, Tex, 28 July 1949, to Sgt 1/c & Mrs Albert H Hudnell, a daughter, Linda Sue.

(Please turn to Next Page)

Births, Marriages, Deaths

(Continued from Preceding Page)

HUNTER—Born at Sta Hosp, Ft Knox, Ky, 5 Aug 1949, to Maj & Mrs Albert E Hunter, a son, James Albert.

HYSONG—Born at SanDiego, Calif, 31 July 1949, to Lt Cmdr & Mrs K B Hysong, a daughter, Joan Turner, granddaughter of Col H B Turner, FD, USA, & Mrs Turner, and Mrs Gladys Hysong of San Diego, Calif.

INGLE—Born at Ft Bragg, NC, 7 Aug 1949, to Capt & Mrs Paul T Ingle, a son, Paul Howard.

JACKSON — Born at Sta Hosp, Bolling AFB, DC, 25 July 1949, to 1st Lt & Mrs Kenneth L Jackson, a daughter.

JAMISON—Born at 34th Gen Hosp, Okinawa, 26 July 1949, to M/Sgt & Mrs Earle R Jamison, jr, a son, Larry Glenn.

JANDRO—Born at Sta Hosp, Aberdeen Proving Ground, Md, 2 Aug 1949, to 2d Lt & Mrs Donald Henry Jandro, a daughter, Loyce Marie.

JANEK — Born at Brooke Gen Hosp, Ft Sam Houston, Tex, 27 July 1949, to M/Sgt & Mrs Louis R Janek, a daughter, Anastasie Marie.

JANOWSKI — Born at St Mary's Hosp, Passaic, NJ, 14 July 1949, to Lt Col & Mrs Raymond A Janowski, of the USMA, West Point, NY, a son, Robert Raymond.

JENKINS—Born at Brooke Gen Hosp, Ft Sam Houston, Tex, 30 July 1949, to S/Sgt & Mrs William J Jenkins, a son, Michael.

JOHNSON—Born at Cp Lee, Va, 31 July 1949, to Lt Col & Mrs Amos G Johnson, a son.

JONES—Born at Sta Hosp, Perrin AFB, Tex, 11 July 1949, to 1st Lt & Mrs Robert L Jones, a daughter, Stephanie Sylvette.

JURICH—Born 29 July 1949, to S/Sgt & Mrs Steve Jurich of Lowry AFB, Colo, a daughter.

KACZARABA — Born at Beaumont Gen Hosp, El Paso, Tex, 24 July 1949, to 1st Lt & Mrs William Kaczaraba, a daughter.

KEENER—Born at Family Hosp, Cp Lejeune, NC, 26 July 1949, to M/Sgt & Mrs Melvin Keener, a daughter, Kassie Lynn.

KEENEY — Born at Emory University Hosp, Emory University, Ga, 1 Aug 1949, to Col & Mrs Paul A Keeney, a daughter, Ann Fitzgerald, granddaughter of Col & Mrs Russell R Ward of Ft Bragg, NC.

KELLEY—Born at Sta Hosp, Ft Knox, Ky, 29 July 1949, to M/Sgt & Mrs. William P Kelley, a son, Phillip Joseph.

KENNEDY—Born at US Naval Hosp, Oakland, Calif, 26 July 1949, to Lt (jg) & Mrs William J Kennedy, a daughter, Claire Ellen.

KILEY—Born at Sta Hosp, Ft Clayton, CZ, 26 July 1949, to CWO & Mrs Thomas P Kiley, a daughter, Sheila Patricia.

KITTELL — Born at Base Hosp, Sandia Base, Albuquerque, NMex, 1 Aug 1949, to WOJG & Mrs Roy B Kittell, a son, Glen Palmer.

KNOTTS—Born at Keesler AFB, Miss, 25 July 1949, to S/Sgt & Mrs Harold Knotts, a son.

LAKE—Born at Brooke Gen Hosp, Ft Sam Houston, Tex, 30 July 1949, to S/Sgt & Mrs Wayne L Lake, a son, Norman Wayne.

LA MAR—Born at USMC Air Sta, Cherry Point, NC, 26 July 1949, to Capt & Mrs. Robert L LaMar, a daughter, Tracey Ann.

LA MOTHE—Born at Fitzsimons Gen Hosp, Denver, Colo, 26 July 1949, to Maj & Mrs Charles La Mothe of Lowry AFB, Colo, a daughter, Cynthia Kay.

LANGE—Born at Walter Reed Gen Hosp, Washington, DC, 4 Aug 1949, to Maj & Mrs Roy A Lange, a daughter, Colette Royce.

LARSON — Born at USAF Hosp, Elmendorf AFB, Alaska, 27 July 1949, to Capt & Mrs Loren M Larson, a daughter, Linda Kay.

LEASER — Born at US Naval Hosp, Guantanamo Bay, Cuba, 24 July 1949, to Capt Earl Robert Leaser, USAF, & Mrs Leaser, a son, Scott Alan.

LEMONS—Born at Sta Hosp, Bolling AFB, DC, 31 July 1949, to Capt & Mrs Paul W Lemons, a daughter.

LENNON—Born at Walter Reed Gen Hosp, Washington, DC, 4 Aug 1949, to 1st Lt & Mrs John F Lennon, a daughter, Carol Linda.

LESHINSKI—Born at Sta Hosp, Bolling AFB, DC, 4 Aug 1949, to T/Sgt & Mrs Stanley E Leshinski, a son.

LITTLE—Born at Brooke Gen Hosp, Ft Sam Houston, Tex, 2 Aug 1949, to S/Sgt & Mrs James P Little, a son, Ronald Alan.

LLAVANERAS—Born at Sta Hosp, Ft Belvoir, Va, 1 Aug 1949, to Capt & Mrs Eduardo Llavaneras, a son.

LOCKWOOD — Born at 387th Sta Hosp, Stuttgart, Germany, 20 July 1949, to Capt & Mrs R C Lockwood, a daughter, Robin Clare.

LONG—Born at Brooke Gen Hosp, Ft Sam Houston, Tex, 29 July 1949, to S/Sgt & Mrs Harold D Long, a son, Daniel Conway.

LOWE—Born at Sta Hosp, Ft Riley, Kans, 6 Aug 1949, to Lt Col & Mrs Thomas J Lowe, a daughter, Deborah Cecile Shaw.

LOWMAN—Born at Scott AFB, Ill, 27 July 1949, to CWO & Mrs James Lowman, a son.

LUKER — Born at Brooke Gen Hosp, Ft Sam Houston, Tex, 31 July 1949, to S/Sgt & Mrs Thomas W Luker, a son, Thomas Boyce.

LUNDY — Born at Sta Hosp, Aberdeen Proving Ground, Md, 27 July 1949, to S/Sgt & Mrs Theodore Roosevelt Lundy, a daughter, Sandra Pearl.

MACKAY — Born at Base Hosp, Smoky Hill AFB, Kans, 2 Aug 1949, to S/Sgt & Mrs Robert R Mackay, a daughter, Sally E.

MADDEN—Born at 155th Sta Hosp, Yokohama, Japan, 19 July 1949, to Maj & Mrs. John Madden, twin sons, James Paul and Joseph Michael.

MARKLEY — Born at Beaumont Gen Hosp, El Paso, Tex, 26 July 1949, to 1st Lt & Mrs Herbert G Markley, a son, Michael Grant.

MARLETTE—Born at Brooke Gen Hosp, Ft Sam Houston, Tex, 28 July 1949, to 1st Lt & Mrs Robert H Marlette, a son, Frederick Robert.

McANDREWS—Born at Cp Lee, Va, 26 July 1949, to Capt & Mrs Felix J McAndrews, a daughter.

McELFRESH—Born at Family Hosp, Cp Lejeune, NC, 24 July 1949, to M/Sgt & Mrs Norman McElfresh, a son, Lawrence Victor.

McKEE — Born at Brooke Gen Hosp, Ft Sam Houston, Tex, 30 July 1949, to S/Sgt & Mrs Clay E McKee, a son, Michael William.

McMILLAN—Born at the 388th Sta Hosp, Giessen, Germany, 18 July 1949, to 1st Lt & Mrs Richard J McMillan, a son, Michael Francis.

McMILLAN — Born at Walter Reed Gen Hosp, Washington, DC, 30 July 1949, to Sgt 1/c & Mrs Fondren M McMillan, a son, Fondran Mitchell, jr.

McNALLY — Born at Walter Reed Gen Hosp, Washington, DC, 2 Aug 1949, to Maj & Mrs Joseph D McNally, a son, Joseph Daniel.

McNAULTY—Born at Beaumont Gen Hosp, El Paso, Tex, 26 July 1949, to 1st Lt & Mrs Wallace M McNaulty, a daughter.

MEDLEY—Born at Letterman Gen Hosp, San Francisco, Calif, 25 July 1949, to M/Sgt & Mrs Robert B Medley, a daughter, Virginia.

MERCHANT—Born at Brooke Gen Hosp, Ft Sam Houston, Tex, 30 July 1949, to T/Sgt & Mrs Bill W Merchant, a son, David William.

MESSNER—Born at Sta Hosp, Ft Belvoir, Va, 31 July 1949, to 1st Lt & Mrs Grant J Messner, a son, Michael Stephen.

MILLER — Born at US Naval Hosp, Guantanamo Bay, Cuba, 24 July 1949, to Lt Joe Russell Miller, USN, & Mrs Miller, a daughter, Dorothy.

MILTON — Born at Sta Hosp, Ft Riley, Kans, 2 Aug 1949, to Sgt 1/c & Mrs Grant Milton, jr, a son, Zenepha Joseph.

MIRZAOFF — Born at Sta Hosp, Bolling AB, DC, 28 July 1949, to Capt & Mrs August Mirzaoff, a son.

MISCHENKO—Born at Tyndall AFB, Fla, 31 July 1949, to M/Sgt & Mrs P S Mischenko, a daughter, Tamara Sylvia.

MOLLENHAUER—Born at US Naval Hosp, Oakland, Calif, 25 July 1949, to YN2 & Mrs Charles Mollenhauer, a son.

MONTGOMERY — Born at Keesler AFB, Miss, 25 July 1949, to Lt & Mrs Harry Montgomery, a son.

MOBLEY—Born at Sta Hosp, Bolling AFB, DC, 24 July 1949, to Col & Mrs E A Mobley, a daughter.

MORRIS—Born at Beaumont Gen Hosp, El Paso, Tex, 29 July 1949, to Sgt 1/c & Mrs Frank Morris, a son.

MUIRHEAD—Born at Sta Hosp, Bolling AFB, DC, 3 Aug 1949, to 1st Lt & Mrs Charles L Muirhead, a daughter.

MYERS—Born at Sta Hosp, Ft Bragg, NC, 5 Aug 1949, to Lt & Mrs James Joseph Myers, a daughter, Catherine.

NEAR—Born 29 July 1949, to T/Sgt & Mrs William C Near of Lowry AFB, Colo, a daughter.

NEWBY — Born at Sta Hosp, Ft Riley, Kans, 5 Aug 1949, to Sgt 1/c & Mrs Chesleigh Newby, a daughter, Lucy Frances.

NORLING—Born at Ft Bragg, NC, 2 Aug 1949, to Maj Ralph Lawrence Norling, FA, USA, & Mrs Norling, a daughter, Nancy Jo, granddaughter of the late Col Stanley H Hunsicker, & Mrs Hunsicker of Lancaster, Pa, and Mr & Mrs Charles E Norling of Warren, Ohio.

O'CONNELL — Born at Sta Hosp, Ft Geo G Meade, Md, 2 Aug 1949, to WOJG & Mrs Frank O'Connell, a daughter.

O'LEARY—Born at Sta Hosp, Ft Leavenworth, Kans, 17 July 1949, to Capt & Mrs Joseph E O'Leary, a daughter, Teresa Ray, granddaughter of Colonel & Mrs I G Walker of Waco, Tex.

OVERSTREET—Born at Wiesbaden, Germany, 25 July 1949, to M/Sgt & Mrs John M Overstreet, a daughter.

OWEN—Born at Sta Hosp, Perrin AFB, Tex, 26 July 1949, to T/Sgt & Mrs Joseph B Owen, jr, a son, Joseph Benjamin, 3d.

PANKOW—Born at US Naval Hosp, Quantico, Va, 2 Aug 1949, to S/Sgt & Mrs A F Pankow, a son.

PARETTE—Born at Keesler AFB, Miss, 25 July 1949, to T/Sgt & Mrs Emmett Parette, a daughter.

PATTERSON—Born at Family Hosp, Cp Lejeune, NC, 22 July 1949, to S/Sgt & Mrs Howard W Patterson, a son, Samuel Howard.

PAYTON—Born at Base Hosp, Smoky Hill AFB, Kans, 7 Aug 1949, to M/Sgt & Mrs Freddie H Payton, a daughter, Juanita Marie.

PENNINGTON — Born at Beaumont Gen Hosp, El Paso, Tex, 16 July 1949, to Sgt 1/c & Mrs Barney Pennington, a daughter, Nita Kay.

PERRY—Born at Palo Alto, Calif, 4 Aug 1949, to Capt & Mrs Donald H Perry, a son, Gregory Donald.

PHELAN — Born at Walter Reed Gen Hosp, Washington, DC, 2 Aug 1949, to Lt Col & Mrs John F Phelan, a daughter, Frances Ellen.

PLATT—Born at Scott AFB, Ill, 30 July 1949, to T/Sgt & Mrs George Platt, a son.

POTEET—Born at Sta Hosp, Carlisle Barracks, Pa, 22 July 1949, to 1st Lt & Mrs Robert W Poteet, a daughter, Mary Susan.

PRATT—Born at Dayton, Ohio, 29 July 1949, to Lt Col Ogden Nelson Pratt, USAF, & Mrs Pratt, a daughter, Susan Randolph.

RACKLEY—Born at Brooke Gen Hosp, Ft Sam Houston, Tex, 1 Aug 1949, to S/Sgt & Mrs Mark W Rackley, a son, Mark Wilson, jr.

RAYSBROOK — Born at Family Hosp, North Island, Coronado, Calif, 27 July 1949, to Capt Frank Raysbrook, USN, and Mrs Raysbrook, a daughter, Herlinda Conchita.

REEVES—Born at Fitzsimons Gen Hosp, Denver, Colo, 28 July 1949, to 1st Lt & Mrs Roscoe W Reeves of Lowry AFB, Colo, a son.

RHOADES — Born at USAF Hosp, Elmendorf AFB, Alaska, 26 July 1949, to Capt & Mrs Donald A Rhoades, a daughter, Ellyn.

RIDDLE—Born at USAF Hosp, Elmendorf AFB, Alaska, 13 July 1949, to Capt & Mrs Richard E Riddle, a son, Johnny Ernest.

RIDENOUR — Born at US Naval Hosp, Quantico, Va, 27 July 1949, to WO & Mrs A F Ridenour, a son.

RISH — Born at Walter Reed Gen Hosp, Washington, DC, 1 Aug 1949, to Capt & Mrs Benito Rish, a daughter, Gloria Jean.

RIXEY—Born at Walter Reed Gen Hosp, Washington, DC, 1 Aug 1949, to Maj & Mrs Charles O Rixey, a son, Charles Osborn, jr.

ROBINSON—Born at Family Hosp, North Island, Coronado, Calif, 20 July 1949, to Lt Jack Robinson, USN, & Mrs Robinson, a son, William Allan.

ROGERS—Born at Walter Reed Gen Hosp, Washington, DC, 2 Aug 1949, to Sgt 1/c & Mrs James E Rogers, a daughter, Jean.

ROGGE — Born at Brooke Gen Hosp, Ft Sam Houston, Tex, 29 July 1949, to T/Sgt & Mrs Harold W Rogge, a son, Harold William.

ROSE—Born at Scott AFB, Ill, 25 July 1949, to 1st Lt & Mrs Donald Rose, a son.

ROTHSCHILD—Born at Sta Hosp, Ft Geo G Meade, Md, 2 Aug 1949, to Lt & Mrs Richard Rothschild, a son.

RUSSELL—Born at sta Hosp, Ft Knox, Ky, 26 July 1949, to 1st Lt & Mrs David C Russell, a daughter, Pamella Lee.

RUTLEDGE—Born at Brooke Gen Hosp, Ft Sam Houston, Tex, 27 July 1949, to M/Sgt & Mrs Harold M Rutledge, a son, Wayne Gerard.

SANDER—Born at Sta Hosp, Ft Belvoir, Va, 2 Aug 1949, to Maj & Mrs Herman J Sander, a son, Jerome Philip.

SAUER—Born 28 July 1949, to T/Sgt & Mrs Elmer D Sauer of Lowry AFB, Colo, a daughter.

SCHNEIDER—Born at Brooke Gen Hosp, Ft Sam Houston, Tex, 2 Aug 1949, to T/Sgt & Mrs Raymond H Schneider, a son, Steven Ray.

SEIM — Born at Sta Hosp, Bolling AFB, DC, 31 July 1949, to Lt Col & Mrs Howard B Seim, a son.

SHEPHERD—Born at Tyndall AFB, Fla, 28 July 1949, to S/Sgt & Mrs Orval T Shepherd, a son, Jerry.

SHEPHERD — Born at US Naval Hosp, Oakland, Calif, 29 July 1949, to Lt Cmdr & Mrs Daniel Shepherd, a son, Victor.

SHERWOOD — Born at Beaumont Gen Hosp, El Paso, Tex, 23 July 1949, to Sgt 1/c & Mrs Clifford C Sherwood, a son, Clifford Austin.

SHIFFLETTE—Born at US Naval Hosp, Quantico, Va, 4 Aug 1949, to M/Sgt & Mrs Warren Shifflette, a daughter.

SHORT—Born at Sta Hosp, Ft Benning, Ga, 29 July 1949, to Maj & Mrs John J Short, a son, Michael Desmond.

SICOLA—Born at Sta Hosp, Perrin AFB, Tex, 27 July 1949, to T/Sgt & Mrs Vincent C Sicola, a son, Michael Vincent.

SITNEK—Born at Sta Hosp, Bolling AFB, DC, 30 July 1949, to Maj & Mrs William G Sitnek, a daughter.

SMITH — Born at Beaumont Gen Hosp, El Paso, Tex, 29 July 1949, to Lt & Mrs Emmet A Smith, twin daughters, Beverly Jean and Patricia Lynn.

SMITH — Born at Rodriguez Gen Hosp, San Juan, PR, 4 Aug 1949, to Lt (jg) & Mrs Harry O Smith, jr, a son, Frederick Orange.

SMITH — Born at Beaumont Gen Hosp, El Paso, Tex, 26 July 1949, to 1st Lt & Mrs William J Smith, a son, Martin Lawrence.

SMITH—Born at Sta Hosp, Bolling AFB, DC, 27 July 1949, to S/Sgt & Mrs George N Smith, a daughter.

SORTE—Born at Wright-Patterson AFB, Dayton, Ohio, 21 July 1949, to Lt Col & Mrs Martin E Sorte, a daughter, Betty Gene.

SOWDER—Born at Family Hosp, Cp Lejeune, NC, 24 July 1949, to M/Sgt & Mrs Earl Sowder, a son, George Edward.

SPARKS—Born at Brooke Gen Hosp, Ft Sam Houston, Tex, 30 July 1949, to M/Sgt & Mrs George W Sparks, a daughter, Joan Marie.

SPENCER—Born at Scott AFB, Ill, 30 July 1949, to 2d Lt & Mrs Leon Spencer, a daughter.

SPINELLI—Born at Sta Hosp, Ft Benning, Ga, 27 July 1949, to Capt & Mrs Joseph D Spinelli, a son, John Joseph.

STEPHENSON—Born at Wiesbaden, Germany, 24 July 1949, to S/Sgt & Mrs Joe Stephenson, a daughter.

STEVENS—Born at Walter Reed Gen Hosp, Washington, DC, 2 Aug 1949, to Lt Col & Mrs Richard D. Stevens, a son, Richard Don, jr.

SWANSON — Born at Sta Hosp, Bolling AFB, DC, 3 Aug 1949, to Capt & Mrs Fred H Swanson, a daughter.

TARASKA — Born at Sta Hosp, Bolling AFB, DC, 28 July 1949, to T/Sgt & Mrs Joseph M Taraska, a daughter.

TAYLOR—Born at Cp Lee, Va, 27 July 1949, to 1st Sgt & Mrs. Eliwood Taylor, a son.

THACKARA—Born at Tyndall AFB, Fla, 31 July 1949, to Lt Col & Mrs Paul N Thackara, a daughter, Christine Correll.

THARIN — Born at Beaumont Gen Hosp, El Paso, Tex, 27 July 1949, to 1st Lt & Mrs Theodore Tharin, a daughter, Maureen.

THOMPSON—Born at Madigan Gen Hosp, Tacoma, Wash, 23 July 1949, to 1st Lt & Mrs Milton R Thompson, a son, Curtis Stephen.

THOMASON—Born at Family Hosp, Cp Lejeune, NC, 25 July 1949, to T/Sgt & Mrs Charles Thomason, a daughter, Linda Louise.

THOMPSON—Born at Brooke Gen Hosp, Ft Sam Houston, Tex, 30 July 1949, to M/Sgt & Mrs Houston Thompson, jr, a son, Winfred Charles.

TILLER — Born at Beaumont Gen Hosp, El Paso, Tex, 19 July 1949, to Sgt 1/c & Mrs Jess Tiller, a daughter, Linda Jean.

TILLETSKI—Born at Cp Lee, Va, 26 July 1949, to Sgt 1/c & Mrs Joseph Tilletski, a daughter.

TITUS—Born at Beaumont Gen Hosp, El Paso, Tex, 14 July 1949, to Sgt 1/c & Mrs Arlis Titus, a son.

TOBIAS—Born at Base Hosp, Orlando AFB, Fla, 11 July 1949, to S/Sgt & Mrs Maurice Tobias, a son, Michael Jay.

TUTTLE—Born at Sta Hosp, Bolling AFB, DC, 28 July 1949, to Lt Col & Mrs Robert M Tuttle, a son.

TYREE — Born at Beaumont Gen Hosp, El Paso, Tex, 20 July 1949, to 1st Lt & Mrs James A Tyree, a daughter, Sandra Elaine.

UNDERDOWN—Born at Sta Hosp, Cp Kilmer, NJ, 30 July 1949, to Sgt 1/c & Mrs William Underdown, a son, John.

VICK—Born at Brooke Gen Hosp, Ft Sam Houston, Tex, 27 July 1949, to Sgt 1/c & Mrs Arthur P Vick, a daughter, Gloria Ann.

VILLANUEVA — Born at Beaumont Gen Hosp, El Paso, Tex, 30 July 1949, to S/Sgt & Mrs Valentine Villanueva, a duaghter, Delia.

WALKER—Born at US Naval Hosp, Quantico, Va, 4 Aug 1949, to M/Sgt & Mrs Skyron Walker, a daughter.

WALKER — Born at Sta Hosp, Cp Carson, Colo, 30 July 1949, to S Sgt & Mrs Lawrence Walker, a daughter, Pamela Lee.

WALLS—Born at US Naval Hosp, Oakland, Calif, 24 July 1949, to Lt & Mrs Eslie D Walls, a son, Philip Dewey.

WALSH—Born at Sta Hosp, Cp Kilmer, NJ, 30 July 1949, to Capt & Mrs James J Walsh, a son, Jeffry Gillis.

WASHBURN—Born at Sta Hosp, Perrin AFB, Tex, 3 July 1949, to S/Sgt & Mrs Earl S Washburn, a son, Ronald Earl.

WELLS — Born at Beaumont Gen Hosp, El Paso, Tex, 21 July 1949, to M/Sgt & Mrs Russell Wells, a daughter, Marjorie Jeanette.

WELLS—Born at Sta Hosp, Perrin AFB, Tex, 16 July 1949, to S/Sgt & Mrs V I Wells, a daughter, Melanie Marie.

WEST—Born at US Naval Hosp, Newport, RI, recently, to Lt (jg) & Mrs Earl L West, a son.

(Continued on Next Page)

Births, Marriages, Deaths

(Continued from Preceding Page)

WHEELER—Born at Sta Hosp, Ft Riley, Kans, 7 Aug 1949, to 1st Lt & Mrs John R Wheeler, a son.

WHITE — Born at Brooke Gen Hosp, Ft Sam Houston, Tex, 26 July 1949, to T/Sgt & Mrs Douglas O White, a son, Douglas Olin.

WHITE—Born at Sta Hosp, Ft Clayton, CZ, 2 Aug 1949, to Capt & Mrs Lee A White, a son, Hoyt Stewart.

WHITLEY—Born at Keesler AFB, Miss, 25 July 1949, to S/Sgt & Mrs Irvin Whitley a daughter.

WILLIAMS — Born at US Naval Hosp, Quantico, Va, 3 Aug 1949, to M/Sgt & Mrs G R Williams, a daughter.

WOJCIK—Born at Family Hosp, Cp Lejeune, NC, 26 July 1949, to Capt & Mrs Victor Wojcik, a son, Warren Rex.

WOOD — Born at Brooke Gen Hosp, Ft Sam Houston, Tex, 26 July 1949, to Sgt 1/c & Mrs James I Wood, a son, James Paul.

WOODIWISS—Born at Sta Hosp, Bolling AFB, DC, 29 July 1949, to Capt & Mrs Ralph R Woodiwiss, a daughter.

WORTHEN — Born at Sta Hosp, Aberdeen Proving Ground, Md, 31 July 1949, to Capt & Mrs. Robert D Worthen, a son, Jeffrey Scott.

YAKUBISIN — Born at Beaumont Gen Hosp, El Paso, Tex, 13 July 1949, to S/Sgt & Mrs Joseph Yakubisin, a son, Stephen Allen.

YOUNG—Born at Sta Hosp, Ft Knox, Ky, 28 July 1949, to 2d Lt & Mrs Jack L Young, a daughter, Robbin Louise.

ZIMMERMAN — Born at US Naval Hosp, Guantanamo Bay, Cuba, 20 July 1949, to 1st Lt Pershing Gordon Zimmerman, USAF, & Mrs. Zimmerman, a daughter, Barbara Ann.

Married

ALLEN-SIMKO—Married at Trinity Lutheran Church, Norfolk, Va, 30 July 1949, Miss Mildred Simko, daughter of Mrs Anna Simko of Kansas City, Mo, and Lt Cmdr Edwin Marvin Allen, USNR, of Guilford, Miss, son of Mrs E M Allen, sr, of Wiggins, Miss.

BULLEN-RUDD—Married 20 July 1949, Miss Marjorie Susanne Rudd, daughter of Col & Mrs Augustin G Rudd, USA-Ret, of Garden City, NY, and Mr Robert P Bullen of Pittsburgh, Pa.

CUMBERLEDGE-TAYLOR—Married 8 Aug 1949, Miss Lessie Lee Taylor, daughter of Mrs O H Taylor of Double Springs, Ala, and Lt Theodore C Cumberledge of Beaver Falls, Pa.

DRAGOS-MOAK—Married at the Division Chapel, Cp Hood, Tex, 30 July 1949, Miss Evleen Moak of McComb, Miss, and Sgt 1/c Joseph T Dragos.

ELLIOTT-TALBOT—Married at the Infantry Center Chapel, Ft Benning, Ga, 30 July 1949, Miss Elmira Alice Talbot of York, Nebr, and 2d Lt John W Elliott at present a student at Ft Benning.

HORN-SULLIVAN—Married at St Augustin's Church, Newport, RI, 6 Aug 1949, Miss Kathleen Anne Sullivan, niece of Mr Timothy Lawrence Sullivan of Newport, and Lt (jg) Francis Raymond Horn, son of Mr & Mrs Frank Horn of Erie, Pa.

IVISON-BROWN—Married at Christ Episcopal Church, Georgetown, Washington, DC, 6 Aug 1949, Miss Katherine Phelps Brown, daughter of Mr & Mrs Ledyard Maynadier Brown, and Lt Cmdr Sterling Hollinshead Ivison, jr, USN, son of Mr Sterling Ivison of Bellport, LI, NY, and the late Mrs Ivison.

JORDAN-LEVASSEUR — Married at the Post Chapel, Ft Myer, Va, Miss Betty Jordan daughter of Mrs Joseph P Gray of Philadelphia, Pa, and the late Mr Horace R Jordan of Scranton, Pa, and Capt Armond R Levasseur, son of Mrs Clara Levasseur.

KENNEDY-POTTER — Married at Walter Reed Memorial Chapel, Washington, DC, 23 July 1949, Lt Marjorie H Potter, ANC, daughter of Mrs Lewis M Potter of Latrobe, Pa, and Maj Julian C Kennedy, son of Mrs Nettie Lou Kennedy of Mount Dora, Fla.

KING-LANZ — Married in Munich, Germany, 24 July 1949, Miss Helen Lanz, daughter of Mrs Meta Lanz of Wustrow, Hanover, Germany, and Maj Francis J King, USA, son of Mr Thomas M King of Newport, RI.

KOEHLER-SPRECHER — Married at St Paul's Lutheran Church, Washington, DC, 5 Aug 1949, Mrs Eleanor Peirce Sprecher, daughter of Mrs Willis Wentworth Peirce of Washington and the late Mr. Pierce of Goldsboro NC, and Assistant Secretary of the Navy John T Koehler, son of Mrs William E Koehler of Wilkinsburg, Pa, and the late Mr Koehler.

LIEDER-ERLER—Married at the Holy Trinity Catholic Church, Norfolk, Va, 23 July 1949, Miss Joan Carol Erler, daughter of Lt (jg) & Mrs Lloyd Matthews, and Robert William Lieder, USN, son of Mr & Mrs Andrew Lieder of Hartsdale, NY.

MARTIN-TIMBERLAKE — Married at the Base Chapel, Itazuke AFB, Japan, 23 July 1949, Miss Shirley Timberlake, daughter of Brig Gen & Mrs E J Timberlake, jr, and Lt John A Martin, son of Mrs James J Martin of New York City and the late Dr Martin.

ROBINETTE-MOLINARO—Married at the Post Chapel, Cp Edwards, Mass, 21 July 1949, Miss Rose Mary Molinaro of Scranton, Pa, and Lt Col William R Robinette.

ROUSH-SILKINER—Married at Memorial Christian Church, Kansas City, Mo, 7 Aug 1949, Miss Jo Etta Silkiner, daughter of Mr & Mrs Max H Silkiner of Kansas City, and Capt C Wayne Roush of Smoky Hill AFB, Kans.

SAIN-SCHUMACHER—Married at the US Naval Academy Chapel, Annapolis, Md, 13 Aug 1949, Miss Mary Elizabeth Schumacher, daughter of Capt & Mrs Theodore L Schumacher of Annapolis, and Ens Frank Clinton Sain USN, son of Mr & Mrs F G Sain of Chicago, Ill.

SCOTT-MANIOTIS — Married at Walter Reed Memorial Chapel, Washington, DC, 26 July 1949, Miss Helen I Maniotis of Albany, NY, and S/Sgt Weldon A R Scott of Walter Reed Gen Hosp, Washington.

STEINLE-TRIPP — Married at the Post Chapel, Ft Myer, Va, 30 July 1949, Miss Ruth B Tripp, daughter of Mr & Mrs Eldon F Tripp of Washington, DC, and Maj Paul Leonard Steinle, USAF.

STEPHENS-BRADLEY — Married at the Infantry Center Chapel, Ft Benning, Ga, 3 Aug 1949, Miss Susan Caroline Bradley, daughter of Brig Gen Joseph Sladen Bradley, Assistant Commandant of the Infantry school, and Mrs Bradley, and Capt John Martin Stephens, jr, son of Mr & Mrs J M Stephens of Tyler, Tex.

UNDERWOOD-DENBY — Married at Bruton Parish Church, Williamsburg, Va, 30 July 1949, Miss Alice Roper Denby, daughter of the late Mr & Mrs Dinwiddie Denby, and Lt Edgar Underwood, USCG, son of Mrs S M Underwood of Paoli, Ind, and the late Mr Underwood.

WARFIELD-HARRIS — Married at North Island Chapel, Coronado, Calif, 6 Aug 1949, Miss Jeanne Catherine Harris and Lt Col Charles L Warfield, jr, USA.

WILE-SIMMONDS—Married 23 July 1949, Miss Anne Blakesley Simmonds, daughter of Mrs Norman B Simmonds of Newton Highlands, Mass, and the late Lt Col Norman B Simmonds, CAC, USA, and Mr Paul Leslie Wile.

WILKES-HIRZEL — Married at the home of her grandparents, Mr & Mrs Charles Warner, 6 Aug 1949, Mrs Marion Kenworthy Hirzel, daughter of Mr Edward M Kenworthy of Philadelphia, Pa, and the late Mrs Kenworthy, and Mr Lucian Waller Wilkes, son of Col & Mrs Gilbert van Buren Wilkes of Clarksville, Ohio.

Died

BLAKE—Died at Falls Church, Va, 6 Aug 1949, Mr Edward Blake. He is survived by his wife, Mrs Frances V Blake, and a son, Lt Francis E Blake, USMC.

BOYERS—Died at Halloran Gen Hosp, Staten Island, NY, 4 Aug 1949, Lt Col Robert E Boyers, USA-Ret. He was known throughout the Army as "King," was captain of the West Point football team of 1902, and was on Casper Whitney's All-American first team, and Walter Camp's second team. He served as head coach or coach of the Army team for five subsequent football seasons. He is survived by his widow, Mrs Edith Upham Boyers, who will join her brother, Col J S Upham, at 4736 Oakwood Ave, Los Angeles, Calif. Burial was at West Point.

CLEARY—Died at Walter Reed Gen Hosp, Washington, DC, 6 Aug 1949, Brig Gen William D Cleary, ChC, USA-Ret, former Deputy Chief of Army Chaplains. Deputy Chief of Army Chaplains, (Brig Gen) Rt Rev Monsignor James H O'Neill spoke at the funeral services 11 Aug, at Bridgehampton, LI, NY. Burial was at Southampton, LI.

CRUSE—Died at Gorgas Hosp, Balboa, CZ, Col Fred T Cruse, USA-Ret. He had been wartime Military Attache in Central America.

DEBERSON — Died from drowning near Newfoundland, Pa, 29 July 1949, HM1C Charles Joseph Deberson, jr, USN. He is survived by his widow, Mrs Marjorie H Deberson of Warminster, Pa.

ENGELHART—Died at Marine Hosp, San Francisco, Calif, 2 Aug 1949, Anders Carl Engelhart, USCG, son of Col E Carl Engelhart, CAC, and Mrs Engelhart, and grandson of the late Col and Mrs Theodore Schultz, and Mr and Mrs Julius C Engelhart of Richmond Hill, NY. He is survived by his parents and a sister, Karen C Engelhart. Burial services were 5 Aug at the Golden Gate National Cemetery, San Bruno, Calif.

FOLEY—Died at Honolulu, Hawaii, 8 Aug 1949, Patricia Dickson Foley, daughter of Cmdr Thomas M Foley, jr, USN, MC, and Mrs Foley.

GALLAGHER—Died 3 July 1949, Lt John J Gallagher, USCG-Ret.

GILLETT — Died at Arlington, Va, 3 Aug 1949, Maj Cortland I Gillett, USA. He is survived by his widow, Mrs Winifred C Gillett, and a son, John Cortland Gillett.

GRAMHOLM — Died at Walter Reed Gen Hosp, Washington, DC, 5 Aug 1949, Maj Axel Gramholm, AF. Surviving are his wife, Mrs Virginia Gramholm, and three sons, Richard, Eric and Bruce.

HAYNIE — Died at US Naval Hosp, Bethesda, Md, 9 Aug 1949, Lt Comdr John M Haynie, USN-Ret. He is survived by his widow, Mrs Margaret T Haynie. Interment was at Arlington National Cemetery, Washington, DC.

HIND—Died at her home in Bethesda, Md, 6 Aug 1949, Mrs Katherine S B Hind, wife of the late Maj Ernest Alfred Hind. She is survived by her daughter, Mrs Guy Perry, and a son, Mr Henry S Bonner.

JOHNSON — Died at Sta Hosp, Ft Ord, Calif, 23 July 1949, Mrs Edith Reed Johnson, widow of former Brig Gen Arthur Johnson, USMA class of '86. She is survived by her sons, Capt Franklin O Johnson, USN, Maj William O Johnson, USA-Ret, Arthur Johnson of Madison, Wisc, and her daughter, Mrs Edith Margaret Annin, wife of Col Robert O Annin, USA. Also surviving are four grandchildren: Thomas A Johnson, Franklin O Johnson, jr, Arthur R Johnson, and Mrs Margaret Annin Powell, wife of Col Kenneth R Powell, USAF. Funeral services were held at Wilmette, Ill, and interment was at Arlington National Cemetary, Washington, DC.

JOHNSON—Lost at sea 15 miles off shore from Naval Air Sta, Coco Solo, CZ, 8 July 1949, Lt Kermit Johnson, USN.

KILLIAN—Lost at sea 15 miles off shore from Naval Air Sta, Coco Solo, CZ, 8 July 1949, Comdr Edward Dowd Killian, USN.

MILLER—Died at Washington, DC, 14 July 1949, CWO Joseph John Miller, USMCR.

MORAN—Died 5 August 1949, Maj Joseph I Moran, QMC, USA-Ret. He is survived by his wife, Mrs Margaret Moran, and two sons, Bruce, 15, and Robert, 11, of 1194—24th Ave, North, St Petersburg, Fla. Interment was at St Petersburg.

NEY—Died at US Naval Hosp, Los Gatos, Calif, 8 Aug 1949, Capt Edward F Ney, SC, USN. Besides his wife, Mrs Mary Croughan Ney, he leaves two daughters, Mrs Dorothy Ford, and Mrs June Fox, both of Washington, DC.

PAUL—Died at Lincoln, Nebr, 3 Aug 1949, Maj Gen Herbert Paul, Adj Gen of the Nebraska National Guard in the period between the two World Wars.

PEELE—Died at US Naval Hosp, Cp Lejeune, NC, 15 July 1949, Maj Jack Peele, jr, USMC.

PULLIAM—Died at his home at Carmel-by-the-Sea, Calif, 9 Aug 1949, Mr William Ellis Pulliam, father of Mrs Phyllis P Jervey, wife of Col William Wesson Jervey of Washington, DC.

SCULLY—Died at her home in Atlanta, Ga, 2 Aug 1949, Miss Margherita Vincent Scully, daughter of the late Maj Gen and Mrs James Wall Scully. She is survived by a sister, Miss Arlene Scully; two nieces, Miss Mary Emma Scully and Miss Genevieve Gillem Scully, all of Atlanta, and two nephews, Capt James Wall Scully 3d, of Ft Lewis, Wash, and Mr Alexander Vincent Scully of Wilmington, NC. Interment was at West View Cemetery, Atlanta, Ga.

SPRINKLE — Died at Walter Reed Gen Hosp, Washington, DC, 7 Aug 1949, 1st Lt Lester A Sprinkle, jr, USA. He is survived by his wife, Mrs Florence M Sprinkle; a daughter, Sandra; a sister, Mrs. Rosanna McQuarrie, wife of 1st Lt M McQuarrie of Ft Benning, Ga, and his father and mother, Col and Mrs Lester A Sprinkle.

SUTHERLAND—Died at Emergency Hosp, Washington, DC, 7 Aug 1949, Miss Lucy Sutherland, daughter of the late Brig Gen Charles Sutherland, USA, former Surgeon General of the Army. Private funeral services were held at Arlington National Cemetery, Washington, DC.

TOAN—Died at Lawrence, LI, NY, 3 Aug 1949, 2d Lt Herbert A Toan, of the 108th Ftr Gp, NJ ANG.

WAGNER—Died at Itazuke AFB, Japan, 19 July 1949, M Sgt Herbert A Wagner. He is survived by his wife, Mrs Annie Ruth Wagner, and two sons, Billie and Roger.

WARDLE—Lost at sea 15 miles off shore from Naval Air Sta, Coco Solo, CZ, 8 July 1949, AD1 Raymond Edward Wardle, USN.

WENZEL—Died at Walter Reed Gen Hosp, Washington, DC, 4 Aug 1949, 1st Lt Robert C Wenzel, USA-Ret. He is survived by his wife, Mrs Della Wenzel. Interment was at Arlington National Cemetery, Washington, DC.

WILLIAMS—Died at US Naval Hosp, Coco Solo, CZ, 17 July 1949, Lt (jg) Harry Glen Williams, USN.

WOOLFORD—Died 22 July 1949, Bosn Joseph N Woolford, USN-Ret.

Obituaries

Maj. Jack Peele, jr.

Maj. Jack Peele, jr., USMC, died 15 July in the US Naval Hospital, Camp Lejeune, N. C.

Major Peele was graduated from the University of South Carolina in 1938 with the degree of Bachelor of Science in Civil Engineering. He was commissioned a second lieutenant, USMCR, 19 Feb. 1941. He served with the 5th Def. Bn.; 10th Def. Bn.; 10th AAA Bn.; 6th Amphibian Group, Pacific Fleet, COMPHIB PAC.; Hq. Bn., 2d Marine Division; 1st Provisional Marine Regiment, FMF, and 2d Eng Bn., 2d Marine Division, FMF, at the time of his unexpected death.

Major Peele received his permanent majority while serving on Vice Adm. A. D. Struble's staff, 23 Sept. 1947.

He was a member of the American Military

(Please turn to Next Page)

Best Informed Service Personnel

keep well informed by subscribing to the ARMY AND NAVY JOURNAL—*The Gazette of the Land, Sea, and Air.*

ARMY AND NAVY JOURNAL, INC.
1711 Connecticut Avenue Northwest
Washington 9, D. C.

Please enter my subscription* for one year to the ARMY AND NAVY JOURNAL—*The Gazette of the Land, Sea and Air.* I enclose payment herewith.

Name and rank ..... Service .....

Address .....

.....

*If you are already a subscriber and wish to renew your subscription, check here ☐. Make check or money order payable to Army and Navy Journal, Inc. Subscription rates—$8.50 a year to civilians or organizations; $6.50 to individual members of the Services. $13 to foreign governments or foreign nationals.

—Keep the Army and Navy Journal notified of your changes of addresses—

8-13

Obituaries

(*Continued from Preceding Page*)

Engineers, and had been accepted as an associate member of the American Society of Civil Engineers.

Major Peele is survived by his widow, Mrs. Kathryn Merritt Peele of Camp Lejeune, N. C.; his mother, Mrs. Carrie Jackson Peele, and three sisters, Mrs. H. B. Shaw, Mrs. M. Truluck and Miss Mary Peele.

Services were conducted in the Chapel at Camp Lejeune by Lt. W. A. Taylor, ChC, USN, 17 July.

Military burial was in Arlington National Cemetery, Fort Myer, Va., 21 July 1949.

—o—

Miss Margherita V. Scully

Miss Margherita Vincent Scully passed away 2 Aug. at her home, 701 Sherwood Road, N.E., Atlanta, Ga.

Miss Scully was the daughter of the late Maj. Gen. and Mrs. James Wall Scully, USA. Miss Scully was a descendant from an old army family having been five generations in the army. She was born at Fort Huachuca, Ariz.

Miss Scully had been active in social and cultural life in Atlanta. She was a former member of the Colonial Dames and the Daughters of the American Revolution and was a member of the Sacred Heart Catholic church.

Surviving are a sister, Miss Arline Scully; two nieces, Miss Mary Emma Scully and Miss Genevieve Gillem Scully, all of Atlanta, and two nephews, Capt. James Wall Scully III, of Fort Lewis, Wash., and Alexander Vincent Scully of Wilmington, North Carolina.

Interment was in the family lot at West View in Atlanta.

—o—

1st Lt. Lester A. Sprinkle, jr.

First Lieut. Lester A. Sprinkle, jr., USA, aide to Maj. Gen. Hobart B. Gay, former commanding general of the military district of Washington, died at Walter Reed Hospital 7 Aug.

A native of Fort Riley, Kans., Lieutenant Sprinkle was graduated from West Point in 1945. He is the son of Col. Lester A. Sprinkle, plans and training officer of the military district of Washington.

Lieutenant Sprinkle attended the Infantry School at Fort Benning, Ga., after graduation from the U. S. Military Academy, and then spent two and a half years in Japan with the First Cavalry Division.

He was transferred to the Third Infantry Regiment at Fort McNair and assigned to General Gay in May, 1948.

He leaves his wife, the former Florence M. Nowack of Reading, Pa., whom he married in 1946, and a daughter, Sandra. Also surviving are his parents, Col. and Mrs. Lester A. Sprinkle, 1200 S. Oakcrest Rd., Arlington, Va., and a sister, Mrs. M. McQuarrie, wife of Lieutenant McQuarrie of Ft. Benning.

Funeral services were held 9 Aug. in the Ft. Myer Chapel. Burial was in Arlington Cemetery.

Army Orders

(*Continued from Page* 1439)

Hoague, M Sgt G W Reeder, M Sgt H F Harlin.

To 1st Lieutenant—M Sgt W Macklin, M Sgt F Pettus, M Sgt J F McQuade.

To 2d Lieutenant—M Sgt M Faulve, Sgt J A Fret, M Sgt F Llorente.

To Chief Warrant Officer—M Sgt E T Fuller.

To Warrant Officer (JG)—M Sgt I Buck, M Sgt L B Grider, M Sgt W F Wilson.

To Master Sergeant—Sgt 1 Cl L Agnew.

ENLISTED MEN RETIRED—

Sgt H C Holder	Pvt F Parrilla
Sgt C Stallard	Pvt M Rebana
Pfc D Borromeo	M Sgt J F Sullivan
Pfc F Poblete	Sgt L Gonzales
M Sgt R C Bean	Cpl T J Savage
M Sgt P F DeBord	M Sgt R LaRouche
M Sgt W F Jones	M Sgt J H Pickett
M Sgt J B Pansze	Sgt J Frost
M Sgt E D Ralls	Sgt R Fulford
Sgt 1 Cl E R Jurado	Cpl E P Kish
Sgt W Berry	Sgt E Acevedo
Sgt B Teets	M Sgt R R Holland
Sgt S Pades	M Sgt W LeBlanc
M Sgt C E Brown	M Sgt A X McCusker
Sgt 1 Cl O G Payton	M Sgt C C Rillona
Sgt 1 Cl H L Welch	M Sgt W C Chaney
Sgt C B Isaokson	Sgt 1 Cl H Dillard
M Sgt J L Lee	Cpl J L Wolders
M Sgt H G Morgan	M Sgt J A Sharyer
Sgt 1 Cl W J Holliday	M Sgt G F Sluyter
Sgt B Deguzman	M Sgt R R West
Sgt E Meyer	Sgt 1 Cl J P Munos
Pfc M Lumaad	M Sgt J P Randolph

Air Force Orders

(*Continued from Page* 1435)

SC, to Pers Cen, Cp Stoneman, Calif.

G R Harsh, MC, USAFR, Keesler AFB, Miss, to dy sta at Army Med Cen, Wash, DC.

J H De Yarman, DC, USAFR, Chanute AFB, Ill, to Hq & Hq Sq, AAC.

H R Wilson, jr, DC, USAF, Davis-Monthan AFB, Ariz, to Hq & Hq Sq, AAC.

T E Hopping, ChC, USAFR, Lowry AFB, Colo, to USAFE.

D W Roman, USAFR, Hamilton AFB, Calif, to USAFE.

2D LIEUTENANTS

J H Hoffman, USAFR, (MSC), Augusta, Ga, to 2798th Base Med Com, AMC, Muroc AFB, Calif.

FINANCE ✠ MERCHANT MARINE

Financial Digest

The Department of Commerce this week reported that personal incomes during June of this year were at an annual rate of $213.5 billion, an increase over $212.9 billion reported for May. During the first six months of this year aggregate personal incomes exceeded those for a comparable period of 1948 by 2.6 per cent.

The increase during June was largely accounted for by an upturn of farm incomes. However, there was also a slight but significant increase in factory payrolls for the first time since October 1948. Dividend payments were also up.

Dr. Edwin G. Nourse, economic adviser to the President, said that sentiment in business circles was more optimistic and cited recent stock market advances as indicative of improved conditions. However, he noted little change in the economic picture in recent weeks.

Despite favorable prospects administration circles went ahead with plans for combatting effects of deflation, already evident in some sections of the country. The President has directed that Government agencies accelerate the placing of contracts for necessary supplies in those sections of the country where unemployment exceeds 12 per cent of the available labor force. In a step calculated to stimulate business activity the Federal Reserve Board has reduced the reserve requirements of member banks, thus making available $1.8 billion additional for business loans.

Merchant Marine

The General Council of British Shipping has requested a reduction of Suez Canal transit tolls on merchant shipping.

The National Federation of American Shipping said this week it would support the British suggestion and added that a number of months ago it had brought to the attention of the American Government the prevailing toll rates at Panama and had suggested that the present high level of such charges was having a seriously detrimental effect upon American shipping, particularly in the important intercoastal trades.

The Chamber of Commerce of the United States advised a House Labor subcommittee this week that it opposes enactment of proposed legislation (H. R. 5008) to legalize maritime hiring-halls because it might emasculate provisions of the Taft-Hartley Act. The subcommittee, of which Rep. Augustine B. Kelley (D-Pa.) is chairman, is now holding hearings on the legislation.

"Under the guise of legalizing the hiring-halls," the business organization said, "it seems to call into question not only the prohibition against the closed shop and preferential hiring, but also those regarding union shop elections. Likewise, it would appear effectively to nullify that section (14(a)) which permits state anti-closed shop laws to control over the federal law."

PROMOTIONS IN USAF
2d Lt to 1st Lt

J E Ricketts, jr, USAF.

WOJGs

L T Fritch, AUS, Westover AFB, Mass, to 11th Fin Disbg Sec, Cp Carson, Colo.

APPOINTMENTS IN AFUS

DP the fol-named offs are aptd in the AFUS (MC) and are ordered to EAD in gr indicated:

Maj V H Alder, MC, USAFR, to 3310th Tech Tng Wg, AFTRC, Scott AFB, Ill.

Maj I C Brinsfield, MC, USAFR, to 3750th Sta Med Sq, AFTRC, Sheppard AFB, Tex.

Capt L R Littleton, jr, MC, USAFR, to 307th Bomb Wg (M), SAC, MacDill AFB, Fla.

Capt C B Richey, jr, MC, USAFR, to dy sta at Syracuse Univ, Syracuse, NY.

ADVANCED ON USAF RETIRED OFFICERS LIST

Lt Col C T Mower, (Maj), USAF, to Lt Col.

ADVANCED ON AFUS WARRANT OFFICERS LIST

CWO F A Ruggieri, (WOJG), Band Ldr, USAF, to CWO.

ENLISTED RETIREMENTS

M/Sgt W D Hart	S/Sgt L W Kalenda
M/Sgt Y H Marr	Pvt A H Osburn
M/Sgt O G Rowden	M/Sgt C H Morgan
M/Sgt A Richie	1st Sgt J J Ruttan
M/Sgt A Rugger	T/Sgt H O Carstens
T/Sgt M C Helms	Cpl W E Harrison

RESIGNATIONS

Capt J M Hansen (1st Lt), USAF.

CHANGE OF NAME

Capt Olive E Young, USAF, to Capt Olive L Eckerson.

AIR FORCE ORDERS ISSUED IN ARMY SPECIAL ORDERS

Maj A B Oldfield, Ft Leavenworth, Kans, to Hq Air Materiel Comd, Wright-Patterson AFB, Ohio.

Maj S H Lowry, Knoxville, Tenn, to Hq Air Materiel Comd, Wright-Patterson AFB, Ohio.

Capt J T Ringer, Seattle, Wash, to 1050th Air Base Wg, Andrews AFB, DC.

Capt J M Beecher, Ft Monmouth, NJ, to 1133d Sp Activities Sq, 1130th Sp Activities Gp, Arlington, Va.

Capt Margaret M McGray, Wash, DC, to 3415th Sta Med Sq Lowry AFB, Colo.

Capt T S Strange, Cp Gordon, Ga, to Hq and Hq Sq Air Univ, Maxwell AFB, Ala.

Capt R E Larson, Ft Belvoir, Va, to 14th Fighter Wing, Dow AFB, Me.

Capt D J Rutledge, Cp Kilmer, NJ, to Hq and Hq Sq Indoctrination Div Air Tng Comd, Lackland AFB, Tex.

1st Lt P E Simpson, Ft Monmouth, NJ, to 113th Sp Activities, 1130th Sp Activities Gp, Arlington, Va.

1st Lt C H Osburn, Cp Lee, Va, to Hq and Hq Sq 29th Air Dep Wing, Kelly AFB, Tex.

1st Lt R J Jones, Wash, DC, to 1133d Sp Activities, Arlington, Va.

1st Lt K E Kressley, Ft Monmouth, NJ, to 1133d Sp Weapons, Activities, Arlington, Va.

1st Lt L T Hughes, A Cml Cen, to Hq and Hq Sq, Continental Air Comd, Mitchel AFB, NY.

1st Lt J W Grabein, Steward Field, NY, to Hq and Hq Sq, Lackland AFB, Tex.

1st Lt C H Maulding, New Brunswick, NH, to 2349th AFORD, Hamilton AFB, Calif.

Navy League vs. AF Association

Declaring that a modern Navy in order to carry out its mission must have the striking force of an air arm under its own operational control, Navy League President Frank A. Hecht sharply criticized the Air Force Association in a letter written last week to its President, Robert S. Johnson.

Taking issue with the Statement of Policy recently adopted by the AF Association at its annual convention, Mr. Hecht declared that he was "unable to comprehend how anyone in good faith and with the best interests of national defense in mind can advocate that the Air Force should be responsible for *all* operations in the air.

The Navy League President disagreed with the emphasis on strategic air operations to the exclusion of the employment of tactical air power. He advocated control by the Marine Corps of tactical air power necessary to cover their amphibious operations and control by the Navy of its tactical fleet air arm. "Our ground forces, our naval forces, and anti-submarine warfare all require tactical air support in an air age," Mr. Hecht said.

Procurement Information

Opening of a Military Procurement Information Office to provide a central directing service to businessmen seeking contracts with the military services was announced this week by the Munitions Board.

The new center is located in Room 3-D-773, the Pentagon, near the River entrance. The phone number is REpublic 6700, Extension 75321.

The new office, which is staffed by representatives of the Army, Navy, and Air Force, was established at the direction of Secretary of Defense Louis Johnson as a guide service to businessmen. Its chief function will be to direct businessmen to the appropriate offices in the Army, Navy, or Air Force which may be in the market for their products or services. The center will not assist in obtaining contracts.

In its announcement, the Munitions Board pointed out that the center will be of primary value to concerns who are not accustomed to doing business with the armed services.

Bulletin on Steel Tubing

A new bulletin on stainless steel tubing for the food processing industry is announced by the Babcock & Wilcox Tube Company. It concerns tubing and pipe suitable for conveying lines or heat transfer units for the processing of products such as milk, cheese, ice cream, soup, soft drinks, fruit, vegetables, beer and ale. Types of B & W Croloy stainless tubing are designed for economy and long service in applications where resistance to corrosion and oxidation, and facility of fabrication and cleaning are important.

The bulletin, TA 1517, is available free on request to the Babcock & Wilcox Tube Company, Beaver Falls, Pa.

Security

FOLLOWING RETIREMENT!

Guiding your investments to provide capital growth and a monthly income is our responsibility and your opportunity. We invite inquiry from officers of the Army, Navy and Marines and widows of officers. Twenty years' experience.

J. HENRY HELSER & CO.
Investment Counselors
San Francisco, Calif. Portland, Oregon
Reply to
311 American Bank Bldg.
Portland 5, Oregon
Accounts in Fourteen States

WORLD WIDE FSFC SERVICE TO OFFICERS

SPECIAL FINANCING SERVICE

TO COMMISSIONED OFFICERS

Army—Navy—Marine Corps—Coast Guard—Air Forces—Public Health Service By an Organization Founded in Nineteen Hundred and Twenty-Four for the Purpose of Rendering Financial Assistance to Officer Personnel at the Lowest Possible Rates. It Will Pay You to Investigate.

FEDERAL SERVICES FINANCE CORP.
Home Office
718 Jackson Place Washington 6, D. C.

BRANCH OFFICES:

Warrington, Fla. 31 Murray Blvd. — Long Beach, Calif. Ocean Center Bldg. — Honolulu, T. H. Pier 11 Bldg. — Columbus, Ga. 330 Martin Bldg.

Navy Orders

(*Continued from Page* 1435)

Diego; to NavDentalClinic, Guam.

John B MacGregor, (MC), NavHosp, Phila; to NavHosp, Jacksonville.

Samuel I Nichols, (MCR) NR, home; to 4thMedGru, ContAirComd, Langley AFBase.

Ronald N Shelley, (MC), NavHosp, Bethesda; to NavHosp, Beaufort.

Walter M Vincent, NavAirBases, 17ND; to BuAer.

Geoffrey Thompson, ColumbiaRivGru, Pac ResFlt; to BuShips.

LT COMMANDERS

Jack A Miller, Fight Ron 133; to Fair Quonset.

William R Morey, NavPhotoInterpretation Cen, Wash, DC; to TactAirContRon 3.

Leigh C Winters, NavOps, td; to USNav Mission, Haiti.

Neal Almgren, USS Doyle; to Destroyers, LantFlt.

Norris E Black, 12ND temp duty; to NOB, Guam.

Marvin A DeSmither, (SC), NavSupCen, Norfolk; OpDevForLant.

Oscar N Edmunds, jr, AlSeaFron; to Nav CommSta, Wash, DC.

John L Hostinsky, Off of Port Dir, San Diego; to NavSta, Sangley Point, Luzon, Philippines.

Paul A Lloyd, (ChC), AirTechTraCen, Memphis; to NAS, Memphis.

Otis P Maddox, jr, (ChC), AirTechTraCen, Memphis; to NAS, Memphis.

Aurelian L Moreau, (ChCR), NR, NSD, Bayonne; to NavHosp, Portsmouth, Va.

Robert E Mottern, NAS, Patuxent River; to USS Philippine Sea.

James E Reaves, (ChC), AirTechTraCen, Memphis; to NAS, Memphis.

William M Robinson, USS Southerland; to PRNC.

James E Ross, BremertonGru, PacResFlt; to USS Pollux.

Wesley E Skill, USNA; to AirLant.

Roger C Vaughn, (SC), NAAS, Charlestown; to USS Bataan.

William S Antle, jr, SubRon 4, temp duty; to USS Manta.

Sumter E Dorrance, (SC), NavScol, GL, Monterey; to USS Pasadena.

Joseph F Dorrington, Munitions Board Pet Comm, Wash, DC; to Fair Alameda.

Glenn S Eckard, (ChC), MarBks, Camp LeJeune; to USS Mount Olympus.

Marion S Evans, SubGru 1, FlaGru, Lant ResFlt; to USS Coral Sea.

Richard M Hoag, (SC), Stanford University; to NavSupCen, Pearl Harbor.

Jesse B Jolly, AirTechTraCen, Memphis, temp duty; to AirTechTraComd, Memphis.

Delwin A Liane, BatCruPac; to AirPac.

Francis de Sales W Nolan, (ChCR), NR, NAS, Whidbey Island; to MarianasComd.

Stephen A Vaczl, The Industrial Col of the Armed Forces, Wash, DC; to USS Repose.

Ralph C Warne, (MCR), NR, home; to 3700th StaMedRon, AirTraComd, SanAntonio.

Frank E Admas, (NR), NAS, New York; to AirResTraUnit, Jacksonville.

Raymond J Graves, (DC), NavDentalClinic, Guam; to NavHosp, Guam.

Leonard R Hardy, SubBase, New London; to 17 ND.

Robert N Huey, UnderwayTraUnit, San Diego; to SubGru 1, New York Gru, LantRes Flt.

Victor S Mare, (S), NR, AirTechTraCen, Memphis; to NAS, Memphis.

Arthur V Miller, jr, (MCR), NR, home; to NavHosp, Newport.

William L Thompson, Research and Dev Board, Wash, DC; to USS Macomb.

Julian A White, (MC), FasRon 102; to NAAS, Oceana, Virginia Beach.

Robert W Zivnuska, (SC), NavSupCen, Oakland; to BuSandA.

LIEUTENANTS

Charles B Newton, MC, NavHosp, Chelsea; to 2nd MarineDiv, FMF, Camp LeJeune.

Paul R Rogers, USS Halfbeak, SS352; to USS Tautog, SS199, ResTraShip.

Ruth E Sittig, NC, NavHosp, St. Albans; to NavHosp, Phila.

Clarence B Stuart, MSC, BuMed; to Pearl Harbor NavShipyd, Pearl Harbor.

Helen L Young, NC, TransRon 1; to Nav Hosp, Jacksonville.

Dale W Washburn, (SC), LantResFlt; to USS Muliphen.

George A White, CompositeRon 61; to Air Lant.

Edward B Williams, PhilaNavShipyd, Phila; to 2nd MarineDiv, FMF, Camp LeJeune.

Rita Lenihan, BuPers; to NavEastLantMed.

Harry F Leuck, GCA Unit No. 22; to GCA Unit No. 16.

Frederick E Saling, (SC), 14 ND; to NavSup Cen, Pearl Harbor.

Richard W Sanborn, NavWeaCen, Wash, DC; to USS Leyte.

Louis C Starck, MareIslandNavShipyd; to USS Kaskaskia.

Joe W Beadles, jr, USS Chopper; to USS Corporal.

Joe R Burns, NavBase, Los Angeles, temp duty; to NAS, El Centro.

Eugene N Curtis, 12 ND; to SubBase, New London.

Frank S. Dolley, Puget Sound NavShipyd, Bremerton; to USS Agerholm.

John L. Kirkhuff, (SC), UnderwayTraUnit, San Diego; to ColumbiaRiverGru, PacResFlt.

Alvin C Bergquist, TraComdPac; to Nav ProvingGround, Dahlgren.

Emmett P Bryant, (MCR) NR, NavHosp, Great Lakes; to NavHosp, Memphis.

Ruth A Champion, (NC), TransRon 5; to NAS, Seattle.

Anne Check, (NC), TransRon 44; to Trans Ron 8.

James R Cliffe, BostonGru, LantResFlt; to USS Aldebaran.

Pierre H Dalton, NAS, Gtmo; to BuPers.

Edward G Dorsey, (MSC), BuMed; to 1st MarineDiv, FMF, Oceanside.

Anne M Egan, (NC), TransRon 44; to Nav Hosp, Phila.

Francis J Foley, FasRon 1; to NAAS, Charlestown.

Lorraine M Hankey, (NC), Columbia Univ, New York; to NavHosp, Bremerton.

Jack F Kimball, (SC), NavSupCen, Guam; to Commissary Store, NAS, Pensacola.

Hugo F Kohler, FltTraCen, Norfolk; to NAS, Norfolk.

Manuel Luke, Office of BuAerGenRep, Cen Dist, Dayton; to AirLant.

William R McIntyre, USS Sicily; to Composite Ron 62.

Romaine M Mentzer, (NC), Columbia Univ, New York; to NavHosp, Phila.

Warren H Miles, NavAirFacility, Annapolis; to TransRon 3.

Lois G Moyer, (NC), NavHosp, Guam; to NavHosp, San Diego.

Lewis G Baker, (MSC), Pearl Harbor Nav Shipyd; to NavHosp, Oakland.

Russell L Baker, ResTraShip, Everett; to USS Maddox.

Arthur E Bower, jr, CIC Officers' Scol, Air TechTraUnit, Glenview; to Composite Ron 4.

Wylie R Bryant, (ChC), AirTechTraCen, Memphis; to NAS, Memphis.

Alton M Chamberlin, SubGru 1, BostonGru, LantResFlt; to USS President Adams.

Clark E Crain, CIC Officers' Scol, Air Tech TraUnit, Glenview; to USS Saipan.

Charles E Daughity, BuPers; to US Armed Forces Inst, Hawaii, Fort DeRussey, Honolulu.

Alberth Dorich, CIC Officers' Scol, AirTech TraUnit, Glenview; to AirPac.

Walter H Ferrell, Joint Brazil, US Mil Comm, Rio de Janeiro; to NAS, Whidbey Island.

William C Garrett, jr, NAS, Pensacola; to AirLant.

Mary A. Grzelka, (NC), TransRon 1; to TransRon 5.

Robert N Huey, UnderwayTraUnit, San Diego; to NSD, Mechanicsburg.

John R. Hughes, ServRon 3; to Staff, Comd Marianas.

Walter H Johnson, NavCommSta, Wash, DC; to NavCommSta, Port Lyautey.

Kasimir Kanapicki, CIC Officers' Scol, Air TechTraUnit, Glenview; to AirPac.

Lloyd C Marsland, (SC), USS Merapi; to NavRecSta, Norfolk.

Francis P McCole, SubGru 3, Charleston Gru, LantResFlt; to ServLant.

David J McMurray, (MC), NavHosp, Bethesda; to NavHosp, Memphis.

Roland E McPherren, 12 ND temp pend fur as; to SubGru 1, San DiegoGru, PacRes Flt.

Edward C Miller, NavAviaSupDepot, Phila; to AirPac.

John C Moore, (SC), Stanford University; to NROTCUnit, Univ of Calif, Berkeley.

Robert W Nasworthy, Long BeachNav Shipyd; to NavCommSta, Adak.

Henry H Philipsen, Fair Wing 2; to Fas Ron 11.

Albert J Pope, CIC Officers' Scol, AirTech TraUnit, Glenview; to AirPac.

Louis M Pryor, USS Amphion; to 5 ND temp duty.

Robert J Rauwolf, jr, (NR), BuPers temp duty; to TransRon 44.

Harry F Ross, BuAer; to AirPac.

(*Please turn to Next Page*)

PULLING POWER!

A real estate agent who uses ARMY AND NAVY JOURNAL Classified Advertisements to bring his property to the attention of Service personnel writes:

"The results I have achieved from this advertising, in comparison to the amount of money spent, is greater than any other medium of advertising."

This is real *Pulling Power!*

Whether you want to buy, sell, or exchange, a Classified Advertisement in the ARMY AND NAVY JOURNAL—*The Gazette of the Land Sea and Air*—will exert the same *Pulling Power* for you.

Send your advertisement to the ARMY AND NAVY JOURNAL, Classified Advertising Department, 1711 Connecticut Avenue northwest, Washington 9, D. C., with payment at the rate of twelve cents per word (minimum $1.50).

CLASSIFIED

Rate: 12 cents per word; minimum $1.50. Forms close 5 p. m. Wednesdays. Payment must be made before publication. Phone Hobart 6477.

REAL ESTATE FOR SALE OR RENT

California

Retire in Southern California. Write Colonel Louis W. Eggers, Retired, with Carl H. Mason, Realtor, 478 East Walnut, Pasadena, California.

District of Columbia

Specializing in purchases, sales and assistance for service personnel. Col. F. H. Kohloss, Box X, ARMY AND NAVY JOURNAL or OL 7963.

SANDOZ, INC. Real Estate, Insurance. 2 Dupont Circle, Washington 6, D. C.

Florida

BRADENTON, FLORIDA. Suburban Home with large grounds nicely landscaped near the water. Large living room with fireplace, dining room, den, kitchen, screened porch, and service porch on first floor. Three bedrooms and bath on second floor. Garage and workshop. Low taxes. $16,500. ARMY WIFE, MRS. C. R. WATKINS, with WYMAN, GREEN and BLALOCK.

LAKELAND—See our picturesque, friendly, clean community first before you buy in Florida. We specialize in homes and Groves. Col. M. Cordero, Box 258, with Smith and Smith, Vanity Fair Arcade.

WHEN YOU RETIRE BE SURE TO INVESTIGATE CENTRAL FLORIDA. For over 100 years orderly growth has produced an exceptionally delightful place for year-round living. Our illustrated folder on request. Write Col. Philip T. Fry, Central Florida Realty Company, Ocala, Florida.

Modern two bedroom bungalow. Large living room with fireplace. Electric Kitchen. Beautifully landscaped corner lot. Designed for modern living. Write Curtan-Calhoun Agency, St. Augustine, Florida.

ORLANDO: Beautiful 2-Bedroom home with many extras: double garage with upstairs bath and space convertible to living quarters. Three-lot landscaped yard with 20 Plumosa palms, 200 azaleas, 20 quality citrus trees large open lawn, etc. Area abounds in bird-life. Requires about $7500 down payment. Write Major P. J. Hoke, 2201 Sue Ave., Merritt Park, Orlando.

BRADENTON, FLORIDA—For detailed information regarding Bradenton write COL. C. B. MEYER, RETD. with A. K. HAWKINS, Realtor.

Maryland

FOR RENT

Furnished house, three bedrooms, two baths, Wardour, $150. Information Box O, ARMY AND NAVY JOURNAL or Annapolis 5072.

New Mexico

Retiring? Don't overlook Albuquerque, in the Land of Enchantment. Splendid year-round climate, excellent business opportunities. Former Army officers will give personal attention to your requirements. Write Hi-Lo Realty, 5909 E. Central Avenue.

North Carolina

RETIRING? LIVE IN ASHEVILLE, N. C. Finest all year around climate in the United States. Cool summers, open winters. Elevation 2200 feet. Write Lt. Col. C. B. King, Retired, Dillard Realty Company, Asheville, N. C.

Texas

WAGNER-HUNT CO. Real Estate, Rentals, Developers. 4661 Montana St. EL PASO, TEXAS.

SAN ANTONIO. Homes, Duplexes, Lots, Ranches, Rentals, GUY CHIPMAN REALTY, 3930 Broadway. Phone T-2606.

Join the procession. Retire in Magic Lower Rio Grande Valley of South Texas. Worthington Realty, Box 525, Brownsville, Texas.

El Paso still crowded and rentals almost out of the question. Many officers transferring here purchase 2 and 3 bedroom homes adjacent to municipal golf course, south of Logan Heights for as little as $750.00 down, $60.00 a month. I will be glad to help you find a place to rent, but if not possible, I have the best deal in town. William J. Elliott, Realtor, 110 N. Stanton, El Paso, Texas.

Virginia

Mathews County, Virginia. Water front property made available by death of wife. 10 acres, completely modernized house with 2 bedrooms, 2 baths, 5 bed dormitory. Furnished or unfurnished. 2 stall concrete garage with shop and large overhead storage room. Best private pier in county, deep water and oyster shore. Hard road: 1½ miles from Court House. Through your broker or direct. J. M. Hollister, Mathews, Va.

Make Beautiful Shenandoah Valley your future home. Harry Willis, Broker, Winchester, Virginia.

EAST RIVER LOWER CHESAPEAKE AREA —8 room house, bath, electricity; excellent harbor 5 feet at dock at low tide, beautiful view, splendid neighborhood on paved road two miles from county seat; acreage includes some timber. $13,000. Katharine G. Cooke, Exclusive Agt., Mathews, Va.

ALBEMARLE COUNTY. Town and Country Property. 400 page historic Virginia book, $3. ROY WHEELER REALTY COMPANY, Virginia Real Estate Clearing House. 503 E. Main St., Charlottesville, Va.

Virginia (Cont.)

Specializing in housing for Service Personnel J. WESLEY BUCHANAN, 1501 Columbia Pike, "Next to Navy Annex." Arlington, Va., CH 1341, OW 3007.

BUY, DON'T RENT, for that 2 year hitch in Washington. It's cheaper, easier, better living. J. Fuller Groom Realty Co., Radio Bldg., Arlington, Va.; Phone OXford 4487.

ORDERED TO WASHINGTON? Send us your residence requirements. Many desirable properties in Washington, Virginia and Maryland. "Service to the Service from a Service Wife." Write or phone Mrs. Carolyn Mickelsen, OTis 8717. With Hicks Realty Company, Realtors, 3706 Mt. Vernon Avenue, Alexandria, Virginia. Office phones OVerlook 3967 or ALexandria 1600.

Farms, Estates, Service Stations, Tourist Camps, City Property. FREE CATALOGUE! ELLIOTT E. BROOKS, FREDERICKSBURG, VIRGINIA.

WASHINGTON DUTY EXPECTED?—You will receive from us the personal attention to your housing problems and the courteous service to which you are entitled. Write or telephone us your needs. ASK-US Realty Company, 4350 Lee Highway, Arlington, Va. Tel. GI 1252 or OX 2659.

FOR SALE

Ansco Color Developing, Printing; Cameras Repaired; Camera, Darkroom equipment; Island scenic views. OUTRIGGER CAMERA COMPANY. Plants in Honolulu and Guam.

NEW PIANOS, Nationally Advertised makes, 15-25% discount to members Armed Services: will ship anywhere. Write COLONIAL PIANO CO. Washington 4, D. C.

ROOMS

Stop—At Cherrydale Manor. Large light rooms; continental breakfast; daily maid service; parking space; 10 minutes from Pentagon or Navy annex. Mrs. Jenkins, 4350 Lee Highway. Telephone GLebe 8910.

CAREER OPPORTUNITY

WANTED: Retired Infantry Officer, grade of Captain or Major. Duties Military Instruction—theoretical and practical. Good Salary. Ideal Location. In applying mention Service Record, Married, Religious Affiliations. Write President, Army and Navy Academy, Carlsbad, California.

SERVICE WIVES: There is money for you as representative of utility product; saving for your friends. Must be service connected. Write Box "C," Army and Navy Journal.

Marine Corps Orders

(*Continued from Page* 1435)

WARRANT OFFICERS

Arthur O Carter, MB, Camp Lejeune; to MCRDep, Parris Isl, SC.

Chalmers H Given, Barstow Annex (MCDS San Fran); to 1stMarDiv, Camp Pendleton.

Edward O Smith, DQSF; to HQMC, Wash, DC.

Appointments

The following personnel have been appointed second lieutenants for limited duty:

Irving F Buckland	Derilas A Moore
Roger D Buckley	Herbert E McNabb
Ewing B Harvey	James M Riley
Calvin C Miles, III	Henry T Dawes

Edgar S Hamilton has been appointed to the permanent rank of 1st Lt in the Marine Corps, for limited duty.

Harold E Swain and George W Torbert have been appointed to the temporary grade of major in the regular Marine Corps.

The following warrant officers have been appointed to the temporary grade of CWO in the regular Marine Corps:

Harold Cleghorne	Alfred D King
Benjamin F Krohn	Harry J Martinko
Lincoln Smith	Edgar B Stock
William Wallace, jr	Geo M Alexander, jr
Dale S Kier	Edmond E Arrant
Albert B Lamar	Isaac V Ashley
Robert W Lucht	Wm L Beardin
Andrew C Moore	Ronald E Bell
Stanley A Nowak	John M Callaham
Joseph F Patrick	John R M Chipps
Raymond Posey	Herman G Corbett
Claude L Potter	Charles L Disney
Keith M Rote	Ellsbury B Elliott
Garnett A Sharit	Robert L Fariss
Steve Slaveoff	Wm D Fowler
Rudolph S Teerela	Theo E Gibbon
Lamar P Wallis	Leo J Gottsponer
Roy A Wrenn	Laurel A Kleny
Albert L Roughton, jr	

Retirements

The following officers have been placed on the retired list:

Brig Gen Thomas Brandenburgh Hughes
Maj Evard Jenkin Snell
1st Lt. Charles Wesley Walker

Advanced

The following enlisted men have been advanced to ranks indicated:

1st Lt John Francis Smith, USMC, Ret.
CWO Jack Walters, USMC, Ret.

Resignations

The resignations of the following officers have been accepted:

Capt Robert Anthony Byrne
Capt Robert D Thurston
Capt Walter Smith Metzger
1st Lt George John O'Shea
1st Lt Harry Anthony Spaight, jr
1st Lt Charles Frances Temple
1st Lt Orin D Krone
2nd Lt Frank Tyler House, jr

Commissions Revoked

The commissions of the following 2nd Lts have been revoked as of 23 Jul '49:

Roscoe W Anderson	Donald F Bays
Donald E Bradley	Ronald N Davis
Robert F Edgar	Richard L Musselman
Marion R Ozburn, jr	Russell G Swift, jr
Goode D Wilson, jr	

Navy Orders

(*Continued from Preceding Page*)

Bernard F Schroeder, Puget Sound Nav Shipyd, Bremerton; to USS Lindenwald.

Walter A Scott, FltAllWeaTraUnit, Lant; to CompositeRon 4.

William L Sloan, SubGru 1, Charleston Gru, LantResFlt; to USS Kermit Roosevelt.

Arthur H Slusser, jr, MATS, Wash, DC; to NAS, Alameda.

Edwin D Verburg, GCAUnit 16; to GCA Unit 22.

Audley B Cook, TransRon 3; to NAS, Norfolk.

Horace H Daniel, AdminComd, NavTraCen, SanDiego; to USS Henrico.

Imogene M Leonard, (NC), NavHosp, Great Lakes; to NAD, Hawthorne.

Emery L Morton, (SC), NavRecSta, Treas Isl, SanFran; to Pearl Harbor NSYd.

Elizabeth M Schwartz, (NC), TransRon 44; to NavHosp, Great Lakes.

William G Varney, (SC), NavRecSta, Wash, DC; to NavSupCen, Oakland.

Horace B Walton, Univ of Calif, at Los Angeles; to AirAdvTraComd, CorpusChristi.

Air Force Compliments Navy

The Air Force took time out this week to praise the Navy for its part in the Berlin Airlift.

In a message to Admiral Louis E. Denfeld, Chief of Naval Operations, European Headquarters of the Air Force said:

"Throughout more than eight and one-half months of Navy participation in Operation Vittles no Navy Vittles aircraft was grounded for lack of a part peculiar to the Navy R5D.

"Your excellent support has been of great assistance to Navy squadrons and to U.S.A.F.E."

Posts and Stations

(*Continued from Page* 1442)

Guests at the dinner included General Omar N. Bradley, Army Chief of Staff, and Mrs. Bradley; Admiral Louis E. Denfeld, Chief of Naval operations; General Hoyt S. Vandenberg, Air Force Chief of Staff; Lt. Gen. John K. Cannon, Commanding General of the U. S. Air Forces in Europe; Maj. Gen. A. M. Gruenther, Director, Joint Chiefs of Staff; Rear Adm. John Wilkes, Commander, U. S. Naval Forces in Germany and Mrs. Wilkes; Maj. Gen. George J. Richards, EUCOM Inspector-General, and Mrs. Richards; Maj. Gen. Maxwell D. Taylor, EUCOM Chief of Staff; Maj. Gen. I. D. White, Commanding General of the U. S. Constabulary, and Mrs. White; Brig. Gen. W. B. Palmer, EUCOM Vice Chief of Staff; Col. William L. Bayer, Aide to General Bradley; Capt. Ernest M. Eller, Naval Aide; Eric Peterson, Secretary to the Joint Chiefs of Staff; Mrs. Robert Murphy; Mrs. Wade Haislip and Miss Juliette Huebner.

■ **RHINE MAIN, GERMANY.** Headquarters U. S. Army Airlift Support Command has announced that effective 2 Aug, Lt. Col. James M. Clow, T. C., is placed on TDY to the Office of the Chief of Transportation in Heidelberg. Replacing him as C.O. of the Rhine Main Detachment is Lt. Col. Walter E. Schoenfeld, T. C., formerly C.O. of the Wiesbaden Detachment. Taking over as C.O. of the Wiesbaden Detachment will be Maj. Franklin M. Turnbull.

■ **FT. BRAGG, N. C.** Approximately 20,000 troops passed in review before Lt. Gen. John R. Hodge, Post Commander, at a retreat parade in honor of Third Army Day. Maj. Gen. James Cress, Commander of the 80th Airborne Reserve Division, was guest of honor.

All troops at Ft. Bragg participated in the retreat parade with Brig. Gen. Robert M. Cannon, Commanding General of the 82nd Airborne Division, acting as Troop Commander.

■ **FITZSIMONS GH, COLO.** Brig. Gen. E. H. Roberts was the principal speaker at a reception and buffet supper held in the Officers' Club 24 July for the participants of the Fifth Army Golf Tournament.

Acting as toastmaster, Capt. Henry Robertus, jr., PIO, introduced other speakers, who included Capt. Glen Wagnon, Seniors Tournament Chairman, Capt. Wayne Simpson, Special Events, and Lt. Robert Moore, Tournament Officer.

■ **BARKSDALE AFB, LA.** The Barksdale Air Force Base Women's Club elected a new Board of Governors 27 July. The new members of the Board are Mrs. G. W. Pardy, Mrs. W. F. Chapman, Mrs. G. J. Witherspoon, Mrs. C. E. Miller, and Mrs. R. G. Mercready. Mrs. J. S. VanEpps, the club president, announced additional committee chairman appointments as follows: entertainment, Mrs. J. J. Ruettgers; kindergarten, Mrs. John C. Hadley; nursery, Mrs. Douglas G. Pollard. The club was happy to welcome thirty-one new members who were introduced by Mrs. C. H. Lockard, membership chairman. The business meeting was followed by luncheon and bridge.

■ **CHATHAM AFB, Ga.** President C. S. Sanford of the Liberty National Bank & Trust Company of Savannah, and Col. Frederic E. Glantzberg, recently inspected facilities at the Base Branch Bank, which was opened 1 Aug. under the managership of C. S. Rockwell, jr. Tellers at the Branch Bank are Miss Lois Nelson, and Miss Ruth Jennings. The bank will be open from 9:00 A.M. to 2:30 P.M. Monday through Friday and will handle savings and checking accounts, money orders and other bank services.

The Post Exchange here was opened officially 1 Aug. in a renovated building which had housed the Post Exchange during war time operation of the base. The Exchange is under direction of Capt. Glenn R. Dunlap, the Post Exchange officer and Lt. William H. Clift, Assistant Post Exchange officer and B. S. Davis, civilian manager.

■ **MILITARY DISTRICT OF WASHINGTON.** Col. Farragut F. Hall has assumed command of the Washington Quartermaster Depot at Alexandria, Va. He succeeds Col. William F. Campbell who retired 1 July with the wartime rank of brigadier general. For the past four years, Col. Hall has been on duty in the Pentagon, first with Army Service Forces and later with the Logistics Division of Army General Staff.

Lt. Col. Joseph A. McChristian, Commander of the 2nd Battalion of the Third Infantry Regiment at Fort McNair since July 1948, has left for Athens, Greece. He is accompanied by his wife and two children.

Lt. Col. Victor E. Maston, Transportation Officer for the Military District of Washington, has been appointed military representative to the Regional Highway Planning Committee for Metropolitan Washington.

■ **MARIANAS-BONINS COMMAND.** An inspection team from Tokyo arrived on Guam 26 July to inspect installations in their respective fields and comment on various phases of activity in the Marianas-Bonins Command.

Members of the inspection team included: Col. Luther Causey, in connection with AG activities; Col. Richard Singer, to inspect visitor's bureau activities; Col. Delancey R. King, Chemical Corps activities; Col. Thomas A. Seeley, G-3 activities; Col. Edwin B. Kearns, QM activities; Lt. Col. Harold Shrader, JAG activities; Lt. Col. John F. Reed, with G-1 activities; Lt. Col. Everett W. Partin, Medical Supply problems; Lt. Col. Arthur W. Nelson, Air Force Construction activities; Lt. Col. Martin H. Steffen, PX activities; Lt. Col. Stanley E. Whitmore, G-2 activities; Lt. Col. Kenneth J. Woodsbury, G-3 activities; Lt. Col. David F. Brown, with G-3 activities; Maj. Harvey Pence, to survey signal projects; Maj. Joseph G. Bent jr., to review cargo and personnel movement; Maj. Walter B. Todd, with G-3 activities; Maj. Clifford S. Ott, real estate activities; Capt. B. E. MacBride, JAG activities; Capt. Cyril Reynolds, engineer contracts; Capt. William Canfield, dependents packaging program; Mr. John Mead, civilian personnel activities, and Mr. Herbert Sapp, PX and insurance activities.

■ **WALTER REED GH, D. C.** Several new appointments at the Army Medical Center have been announced by Maj. Gen. Paul H. Streit, MC, Commanding General. Lt. Col. Frank F. Kriwanek, QMC, became quartermaster succeeding Lt. Col. Leroy Funck, QMC, who is being transferred to the European Theatre. Chaplain (Maj.) James H. Terry will serve as Protestant chaplain replacing Chaplain (Capt.) Norris T. Morton who was transferred to Bolling Air Force Base.

Other changes in the quartermaster department are Capt. John Obranovich, taking over as sales officer and Capt. Herbert G. Olmstead of Arlington, Va., being named laundry officer.

■ **NORFOLK, Va.** The wives of the officers attached to the Amphibious Training Command will hold their monthly luncheon on 17 Aug. at the Commissioned Officers Mess, Little Creek, in honor of Mrs. Fred D. Kirtland, wife of Rear Admiral Kirtland, who soon will be detached from his present duty as Commander Amphibious Training Command, Atlantic Fleet.

Wives of officers of the staff of Fleet Marine Force entertained at their monthly luncheon 11 Aug. at the Commissioned Officers Club, Naval Base. Wives of all the Marine officers in this area were invited.

■ **FT. MEADE, MD.** Lt. Col. William E. Parker, formerly Staff Judge Advocate of the European Air Transport Service and a member of the Weisbaden Military Post, has been assigned as Assistant Judge Advocate, Hq. Second Army.

The Second Army Band will participate in a parade and will present a concert in Oakland, Md., on 12 August in celebration of the Oakland Centennial.

The Second Army Drum and Bugle Corps and a detachment of troops from the 3d Armored Cavalry Regiment are in Pittsburgh, Pa., 10-12 Aug. to participate in ceremonies high-lighting the annual Department of Pennsylvania American Legion convention.

■ **SAN DIEGO, CALIF.** The North Island Officers' Club was the scene of a dinner party 6 Aug. by Capt. E. P. Abernathy, USN, commander, Pacific Reserve Fleet, and Mrs. Abernathy. Their guest list included: Capt. and Mrs. J. H. Carrington, Capt. and Mrs. W. White, Capt. and Mrs. W. B. Epps, Capt. and Mrs. F. T. Sloat and Comdr. and Mrs. M. P. Dominguez.

The surf and sand or a Bridge game was the choice offered to members of the Junior Navy Doctors Wives Club when it held a gay summer party at the La Jolla home of Mrs. O. M. Graves on 4 Aug. Mrs. F. A. Clark, Mrs. R. C. Lehman and Mrs. R. L. Nickel acted as co-hostesses. The guest list included: Mmes. W. E. Allen, G. T. Anderson, J. E. Bardenwerper, J. C. Barnett, John Bartholomew, G. T. Brown, W. M. Bryant, R. F. Burnett, Geo. Capralis, R. J. Curreri, F. W. George, Ira Cox, jr., Richard V'Incent, K. E. Droulard, W. G. Fuqua, J. N. Gossom, J. T. Hicks, Jas. Ketcham, R. A. Loeffler, G. L. Miller, Houston Mount, B. A. Nelson, Ingram Ogden, Jas. Peachey, J. Perry, K. D. Powelson C. L. Rasak, J. Robinson, S. S. Sarkisian, Herbert Stoecklein, R. F. Turner, J. H. Watts, John F. Wetegrove, Burton Willard, G. E. Wineinger, J. L. Heard, H. A. Davis, C. E. Johnson, C. A. Hendricks, Larry Hines, R. E. Mitchell, C. W. Reynolds, D. C. Rudeen, J. L. Smith, S. W. Werner and W. D. Salmon.

■ **PRESIDIO OF SAN FRANCISCO.** Lt. Col William W. Sturdy has been assigned as Chief of Communication Division, Headquarters Sixth Army. Col. Sturdy recently returned from Germany where he served as Chief Communication Engineer from 1945-1949.

Col. Sturdy is married and has one son, Robert, 19, who attends Massachusetts Institute of Technology. Mrs. Sturdy will join her husband shortly.

■ **CAMP MONAIR, JAPAN.** Members of the Seventh Cavalry Regiment, 1st Cavalry Division, now training at the base of Mount Fuji, were commended recently for their accomplishments in the individual training stages of their maneuver period, by Col. George A. Millener, their Regimental commander.

The commendation to officers and men of the Regiment stated, in part, "I am impressed greatly with the interest and enthusiasm, which you show during the training periods. I am sure it inspires me and all your officers to strive to better our duties in the operation of this Seventh Cavalry Regiment."

Army Retired Reservists

Following are the names of additional Army Reserve officers recently placed on the retired list under provisions of Public Law 810. Each of these officers has had a minimum of 20 years creditable service and has reached the age of 60.

Maj T G Amos	Col (Chap) G J Zentgraf
Lt Col C E Telle	Maj G B Randall
Maj J F Brawner	Lt Col W W Crump
Col W N Carey	Lt Col A L Fletcher
Col W Haze	Col R Conard
Col L S Friedman	Lt Col D L Dawson
2nd Lt W A Modjeska	Lt Col J W Baldwin
Maj J T Curtin	Col T H Atherton
Lt Col Karl R Rogers	Maj D E McKinlay
1st Lt H G Murphy	Lt Col E H Huff
Brig Gen V H Jacobs	Lt Col A L Smith
Col W M Dunn	Lt Col F L Rinkliff
Lt Col C A Feury	Brig Gen D B Byrd
Col W F Way	Capt O A Leiser
Col F H Himes	Lt Col A L Olshansky
Lt Col L J Donovan	Col A Tripodi
Lt Col O N Powell	Capt B T Johnson
Maj L H Boyd	Col (Chap) J H Landry
Col G W Blackinton	Maj F Torres
Maj P J Lynch	Maj G O Griffith
Capt J T Matthews	Capt B L Day
Capt C W Hodge	Col I Odell
Col F M Snowden	Lt Col J J Reinhard
Maj W Creigler	Col L S Kurek
Lt Col L J Gorman	Capt P B Hall
Lt Col R G Chamberlin	Maj E C Hart
Lt Col J Krueger	Col S K Plume
Col E E Gauche	Lt Col A L Burnham
Capt E L Masten	Maj R C Gundaker
Maj E B Moor	Maj G D Field
Col W F Hull	Maj V J Carey
Maj B H Chaffin	Col G Henderson
Capt (Chap) E J Smith	Maj W M Riddle
Maj H K Hamilton	Lt Col J W Rock
Lt Col L R Smith	Lt Col G M Hagee
Lt Col C S Beurmann	Lt Col W D Stump
Capt (Chap) D A McNeill	Maj L Lloyd
Col P E Howe	Lt Col T J Maginnis
Col (Chap) J Williamson	Col (Chap) L W Yarwood
Maj P J Vetter	Col H B Rew
Col L K Adkins	Col H B Jordan
Lt Col E L Tull	Lt Col D B MacCready
Col P J Nee	Col W W Johnson
Maj G E Sewell	Lt Col (Chap) H S Thomson
Capt (Chap) E L Mills	Capt H H Bissell
Col J A Lybecker	Capt F L Manion
Capt T M Miley	Lt Col W B Hamilton
Col C M Swezey	Col F G de la Torre
Col J H Batchelor	Col G N Church
Maj W C Biell	Col W Trotter
Lt Col A W Nordwell	Lt Col H Erwin
Lt Col J M Tyler	Maj C W Hopps
Col C E McCormick	Col E M Kennedy
Col M R Bradner	Lt Col J A Boston
Lt Col M Shaw	Lt Col C A Grover
Col M W Force	Lt Col W C Broadhead
Col C O Warfel	Maj F A Woodward
Maj G W Birkett	Col J K Nicholls
Lt Col P S Easley	Col C T O'Neill
Lt Col J J Byron	Lt Col Robt D Brown
Maj F R Myers	Maj E R Fellows
Col C L Ristine	Col T H Hammond
Maj A R Thomas	Col H H Vickrey
Col L Sutherlin	Maj H W Watkins
Col M Sultzer	Capt E J Fagan
Lt Col C E Harkey	Col H D Jackson
Lt Col J P Ryan	Col L E Lilygren
Capt W D Wilkinson	Capt H F Rees
Lt Col F L Johnston	Lt Col H H Jacobs
Maj W P Cottrell	Maj A G Stiker
Col F C Albright	Lt Col W S Sykes
Maj E E Retzer	Maj J Q Richardson
Maj C M Farrar	Capt T P Brown
Col J L Bacon	Maj J J Mackey
Col F H Roost	Lt Col J M Scammell
Lt Col H F White	Col A F Anderson
Col W F Firth	Lt Col L T LeWald
Maj W D Geiger	Col B H Pendry
Capt J H O'Brien	Lt Col E S Areford
Maj M B Wilson	1st Lt A B Carter
Col F Arnold	Col S A Honeker
Col L C Kingsland	Col I Bowen
Maj W E DeRango	Col R R Spahr
Col W A Bell	Lt Col B F Hanst

Senate Gives Pay Bill Definite Calendar Spot

(*Continued from First Page*)

them he felt sure the bill would be passed. He said that he hoped he had not been over-optimistic. The Senators laughed, but indicated that prospects for favorable action were good.